



Capture Date: 01/07/2011 Sequence #: 7633376016

YOSEMITE FALLS

0091  
36-2/1130 TX  
8519

1/7/11  
DATE

PAY TO THE ORDER OF Michael Brooks \$ 585.00

Five hundred eighty five dollars no DOLLARS

**Bank of America**

ACH RVT 111000025

FOR \_\_\_\_\_

⑆ 13000023⑆ 586021229546⑆ 0091 ⑆0000058500⑆

010711 17 099000851956596  
 067174014985008 A  
 \$585.00  
 800851956596  
 R/TH 540740134  
 Account 586021229546  
 Entry NTX CC 0008519 11 00008  
 Tran 00013 01/07/2011 08:59

BANK OF AMERICA, NA DEL  
 ⑆111000025⑆ E4731 01 001  
 01/07/11

⑆0000058500⑆

*Michael Brooks*

No Electronic Endorsements Found  
 No Payee Endorsements Found

Capture Date: 01/11/2011 Sequence #: 7833037534

*Copy card*

0093

Date 35-2/1130 TX  
Fecha 8519

1/9/11

Pay to the Order of Robert Carter \$ 605.<sup>00</sup>  
Páguese a la Orden de

Six hundred and five dollars

Dollars Dollars

**Bank of America**

ACH R/T 111000025

For [Signature]

Partu

⑆ 113000023⑆ 586021229546⑆ 0093 ⑆ 00000060500⑆

WORLD TRAVELLERS

011111 \*A11090000490307212

00500 0711740307212 A

21055 #A11090000490307212

Account 586021229546

Entity NTX CC 0004903 TR 00302

Tran 00214 01/10/2011 13:34

BANK OF AMERICA NA DAL

1110000254 E4747 01 001

01/11/11

00000060500

*Robert R Carter*

No Electronic Endorsements Found  
No Payee Endorsements Found

P1925



Capture Date: 01/18/2011 Sequence #: 6792603652

NELVA E BRUNSTING  
CAROLE A BRUNSTING  
13830 PINEROCK LN  
HOUSTON TX 77079-5914

103

35-2/1130 TX  
8519

1/13/11

Pay To The Memorial Hermann \$ 220.00  
Two hundred twenty and 00/100



ACH R/T 111000025

Nelva E. Brunsting

⑆13000023⑆ 586021229546⑈0103

Metland Circle

01/18/2011 - 1008 - 41  
Trustmark Bank <5800-1001>  
Absence of Endorsement Guaranteed

Electronic Endorsements

Date	Sequence	Bank #	Endrs Type	TRN	RRC	Bank Name
01/19/2011	6610175238	61000146	Undetermined	N		FEDERAL RES BANK OF
01/18/2011	000401429242	65300279	Undetermined	N		TRUSTMARK NATIONAL B
01/18/2011	006792603652	111012822	Pay Bank	N		BANK OF AMERICA, NA
01/18/2011	110181008000041	65300279	Rtn Loc/BOFD	Y		TRUSTMARK NATIONAL B

No Payee Endorsements Found

P1926



Capture Date: 01/18/2011 Sequence #: 7633098715

NELVA E BRUNSTING  
CAROLE A BRUNSTING  
13830 PINEROCK LN  
HOUSTON TX 77079-5914

*IV sig card #102*  
*1/12/11*

101  
35-2/1130 TX  
8519

*Pay To The Order of Gustavo Vasquez, Jr.*  
*One thousand sixty-five and 10/100*  
\$ 1065 <sup>00</sup>/<sub>100</sub>



ACH R/T 111000025

*Nelva E. Brunsting*

⑆113000023⑆ 586021229546⑆0101⑆0000106500⑆

Harford Circle

01181113099000490756039  
021174102085004 A  
0004907004  
R/TH 540740134  
Account 586021229546  
Entry NTX CC 0004907 TR 00004  
Tran 00165 01/18/2011 12:33

BANK OF AMERICA NA DEL  
91180000000000000000  
01/18/11  
9330420359

*[Handwritten signature]*

No Electronic Endorsements Found  
No Payee Endorsements Found

P1927



Capture Date: 01/19/2011 Sequence #: 7092305783

NELVA E BRUNSTING  
CAROLE A BRUNSTING  
13630 PINEROCK LN  
HOUSTON TX 77078-5914

108

35-2/1130 TX  
8519

1/13/11

Pay To the Order of Radology West \$ 1 2/10  
One and 23/100



PER INV.

Nelva E. Brunsting

ACH R/T 111000025

⑆ 30000 23⑆ 58602⑆ 229546⑆ ⑆ 0108

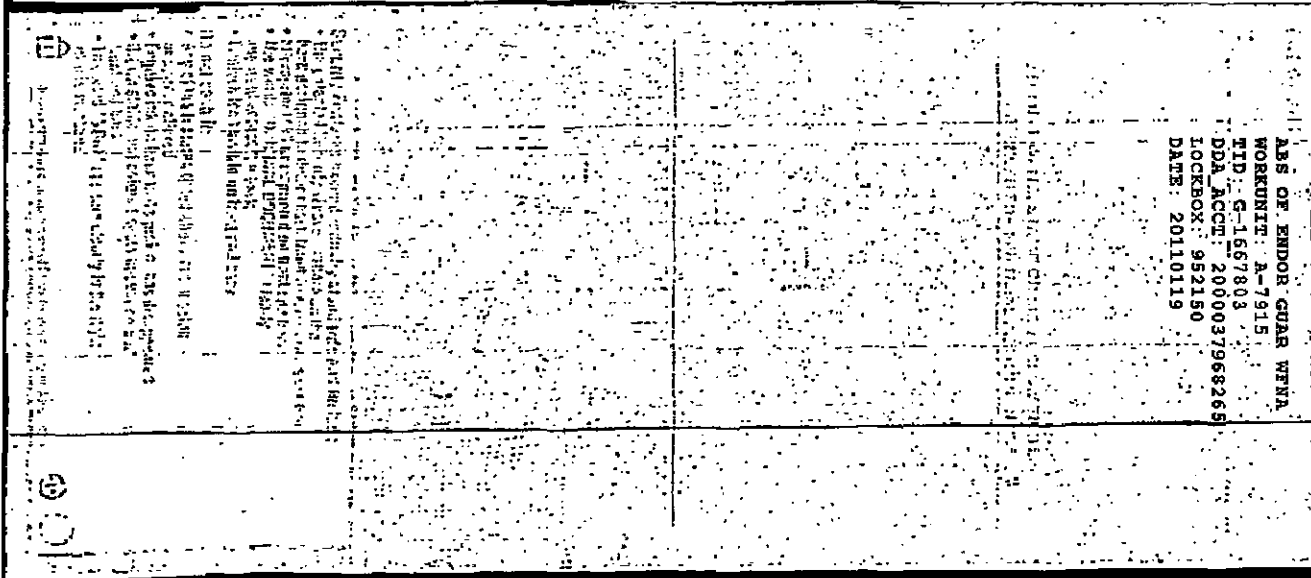

Electronic Endorsements

Date	Sequence	Bank #	Endrs Type	TRN	RRC	Bank Name
01/19/2011	007092305783	111012822	Pay Bank	N		BANK OF AMERICA, NA
01/19/2011	000005657957800	63107513	Rtn Loc/BOFD	Y		WELLS FARGO BANK, NA

No Payee Endorsements Found

P1928



Capture Date: 01/19/2011 Sequence #: 9492561532

NELVA E BRUNSTING  
CAROLE A BRUNSTING  
13630 PINEROCK LN  
HOUSTON TX 77079-5914

104

35-2/1130 TX  
8519

1/13/11

Pay To The Order of Duke Med. Equip \$ 2,547.00  
Devo and 54/100



ACH R/T 111000025

Nelva E. Brunsting

⑆⑆⑆3000023⑆ 58602⑆229546⑆0⑆04

Harold Clene

RUOR Seq0012052671  
Compass Bank B'ham AL  
01/19/2011 >062001186<

PAY TO THE ORDER OF  
COMPASS BANK  
BAYTOWN, TX 77521  
113010547  
FOR DEPOSIT ONLY  
FOR MEDICAL EQUIPMENT

Electronic Endorsements

Date	Sequence	Bank #	Endrs Type	TRN	RRC	Bank Name
01/19/2011	0012052671	62001186	Rtn Loc/BOFD	Y		COMPASS BANK
01/19/2011	009492561532	111012822	Pay Bank	N		BANK OF AMERICA, NA

No Payee Endorsements Found

P1929



Capture Date: 01/20/2011 Sequence #: 9792057963

**NELVA E BRUNSTING**  
**CAROLE A BRUNSTING**  
 13830 PINEROCK LN  
 HOUSTON TX 77079-5914

111  
 35-2/1130 TX  
 8519

1/20/11

Pay to the order of Mr. R. Gutierrez \$ 70.00  
Seventy and 00/100 Dollars

**Bank of America**

ACH R/T 111000025

Nelva E Brunsting

⑆113000023⑆ 586021229546⑈0111

Meridian Clearing

105000 0000954910  
 2011/01/20 17:29:12  
 >113005549< Sterling Bank

Mr. R. Gutierrez  
 025002990

Electronic Endorsements						
Date	Sequence	Bank #	Endrs Type	TRN	RRC	Bank Name
01/20/2011	009792057963	111012822	Pay Bank	N		BANK OF AMERICA, NA
01/20/2011	1050950650	113005549	Rtn Loc/BOFD	Y		COMERICA BANK

No Payee Endorsements Found

P1930



Capture Date: 01/21/2011 Sequence #: 7633351606

NELVA E BRUNSTING  
CAROLE A BRUNSTING  
13630 PINEROCK LN  
HOUSTON TX 77079-5914

112

35-2/1130 TX  
8519

1/20/11

*Trustee Vagueras, Jr.*  
*One thousand six hundred ninety* *\$1619* *and*  
*no/100* *10/100* *Dollars*



ACH R/T 111000025

*Nelva E. Brunsting*

⑆113000023⑆ 586021229546⑆0112 ⑆0000161900⑆

MasterCard

012111 12 099000518647344  
021174149332 007 A  
30002290554

BANK OF AMERICA, NA DAL  
⑆1110000254 E555 01 001  
01/21/11  
9430970669

*De Ann Van*

No Electronic Endorsements Found  
No Payee Endorsements Found

P1931





Capture Date: 01/25/2011 Sequence #: 7633239422

**NELVA E BRUNSTING**  
**CAROLE A BRUNSTING**  
13630 PINEROCK LN  
HOUSTON TX 77079-5914

115

35-2/1130 TX  
8519

1/25/11

Pay To The Order of Cash \$ 100.00  
One hundred and 00/100 00  
100 100



ACH R/T 111000025

Nelva E. Brunsting

⑆ 13000023⑆ 586021229546 ⑆ 0115 ⑆ 00000010000⑆

Merand Clear

012511 16 099000851956731  
071174007098 002 A  
11/01  
10/11  
0008519002

Account 586021229546  
R/TN 540740134  
Entry NIX CC 0808519 TR 00002  
TRM 00107 01/25/2011 14:51

BANK OF AMERICA, NA DAL  
1110000254 15667 01 001  
01/25/11

9420548574

*Nelva E Brunsting*

No Electronic Endorsements Found  
No Payee Endorsements Found

P1932



Capture Date: 01/28/2011 Sequence #: 9892832411

**NELVA E BRUNSTING**  
**CAROLE A BRUNSTING**  
 13630 PINEROCK LN  
 HOUSTON TX 77079-5914

120

35-271130 TX  
8519

1/28/11

Pay To The Order of Robert Cantie \$ 856 <sup>93</sup>/<sub>100</sub>

Eight hundred fifty-six and 93/100

**Bank of America**

ACH R/T 111000025

For Nelva E Brunsting

⑆ 113000023⑆ 586021229546⑈0120

Marked Check

Robert R Cantie

Electronic Endorsements

Date	Sequence	Bank #	Endrs Type	TRN	RRC	Bank Name
01/28/2011	009892832411	111012822	Pay Bank	N		BANK OF AMERICA, NA
01/28/2011	3270899564	111900057	Rtn Loc/BOFD	Y		JPMORGAN CHASE BANK,

No Payee Endorsements Found

P1933



Capture Date: 02/02/2011 Sequence #: 9592375393

**NELVA E BRUNSTING  
CAROLE A BRUNSTING**  
13630 PINEROCK LN  
HOUSTON TX 77079-5914

122  
35-2/1130 TX  
8518

2/2/11

Pay to the order of Robert Carter \$ 460<sup>00</sup>/<sub>100</sub>  
Four hundred sixty and 00/100

**Bank of America**

AGH R/T 111000025

Nelva E. Brunsting

⑆ 113000023⑆ 586021229546⑆ 0122

Robert E Carter

Electronic Endorsements

Date	Sequence	Bank #	Endrs Type	TRN	RRC	Bank Name
02/02/2011	7490137312	111900057	Rtn Loc/BOFD	Y		JPMORGAN CHASE BANK,
02/02/2011	009592375393	111012822	Pay Bank	N		BANK OF AMERICA, NA

No Payee Endorsements Found

P1934



Capture Date: 02/04/2011 Sequence #: 1382276324

NELVA E BRUNSTING  
CAROLE A BRUNSTING  
13630 PINEROCK LN  
HOUSTON TX 77079-5914

124

2/2/11

35-2/1130 TX  
8519

Pay to the order of Guillermo Vazquez Jr \$ 842.10  
Eight Hundred forty-two 10/100



ACH R/T 111000025

Nelva E. Brunsting

⑆ 113000023⑆ 586021229546⑆ 0124

Microfilm Clerts

1. This check is subject to the terms and conditions of the Bank of America eCheck® program. 2. This check is subject to the terms and conditions of the Bank of America eCheck® program. 3. This check is subject to the terms and conditions of the Bank of America eCheck® program. 4. This check is subject to the terms and conditions of the Bank of America eCheck® program. 5. This check is subject to the terms and conditions of the Bank of America eCheck® program. 6. This check is subject to the terms and conditions of the Bank of America eCheck® program. 7. This check is subject to the terms and conditions of the Bank of America eCheck® program. 8. This check is subject to the terms and conditions of the Bank of America eCheck® program. 9. This check is subject to the terms and conditions of the Bank of America eCheck® program. 10. This check is subject to the terms and conditions of the Bank of America eCheck® program.

*Fanni Vera*

Electronic Endorsements  
 Date Sequence Bank # Endrs Type TRN RRC Bank Name  
 02/04/2011 1382276324 111000025 Rtn Loc/BOFD Y BANK OF AMERICA, NA  
 No Payee Endorsements Found

P1935



Capture Date: 02/07/2011 Sequence #: 9192163467

NELVA E BRUNSTING  
CAROLE A BRUNSTING  
13630 PINEROCK LN  
HOUSTON TX 77079-5914

117

35-2/1130 TX  
8519

1/27/11

Pay To The Order of Rosewood Family Physicians \$ 65 <sup>05</sup>/<sub>100</sub>  
Dr. Jeffrey - Lisa



ACH R/T 111000025

Nelva E Brunsting MP

⑆113000023⑆ 586021229546⑈0117

Harold Clark

R005 Seq0010018192  
Compass Bank B'ham AL  
02/07/2011 >062001186<

PAY TO THE ORDER OF  
COMPASS BANK  
HOUSTON, TX 77019  
113010547  
FOR DEPOSIT ONLY  
000 FAMILY PHYSICIAN  
205655446

Electronic Endorsements

Date	Sequence	Bank #	Endrs Type	TRN	RRC	Bank Name
02/07/2011	0010018192	62001186	Rtn Loc/BOFD	Y		COMPASS BANK
02/07/2011	009192163467	111012822	Pay Bank	N		BANK OF AMERICA, NA

No Payee Endorsements Found

P1936



Capture Date: 02/11/2011 Sequence #: 1382309825

**NELVA E BRUNSTING**  
**CAROLE A BRUNSTING**  
 13830 PINEROCK LN  
 HOUSTON TX 77079-5914

130  
 35-2/1130 TX  
 8519

2/10/11

pay to the order of Kaustino Hagama, Jr. \$ 1166<sup>00</sup>/<sub>100</sub>  
 One thousand one hundred sixty six and 00/100

**Bank of America**

ACH R/T 111000025

Nelva E. Brunsting

⑆ 13000023⑆ 586021229546⑈0130

Harland China

*[Signature]*

Electronic Endorsements  
 Date Sequence Bank # Endrs Type TRN RRC Bank Name  
 02/11/2011 1382309825 111000025 Rtn Loc/BOFD Y BANK OF AMERICA, NA  
 No Payee Endorsements Found

P1937



Capture Date: 02/11/2011 Sequence #: 8792902831

**NELVA E BRUNSTING**  
**CAROLE A BRUNSTING**  
 13630 PINEROCK LN  
 HOUSTON TX 77079-5914

125

35-2/1130 TX  
8519

2/5/11

Pay To The Order of Mrs. R. Gutierrez \$ 70.00

Sixty and 00/100 Dollars

**Bank of America**

ACH R/T 111000025

Nelva E. Brunsting

⑆ 113000023⑆ 586021229546⑈0125

105000 001171510

105000 0001171510  
 2011/02/11 15:27:27  
 >113005549< Sterling Bank

Marta Perez Gutierrez  
025002990

Electronic Endorsements

Date	Sequence	Bank #	Endrs Type	TRN	RRC	Bank Name
02/11/2011	008792902831	111012822	Pay Bank	N		BANK OF AMERICA, NA
02/11/2011	1051165770	113005549	Rtn Loc/BOFD	Y		COMERICA BANK

No Payee Endorsements Found

P1938



Capture Date: 02/14/2011 Sequence #: 9192512249

<b>NELVA E BRUNSTING</b> <b>CAROLE A BRUNSTING</b> 13630 PINEROCK LN HOUSTON TX 77079-5914		135 35-2/1130 TX 8519
<i>2/13/11</i>		
<i>Robert Cantu</i> <i>Four hundred thirty dollars</i>		\$ <b>430.00</b>
<b>Bank of America</b>		Security Features: Double Ink Patch
ACH R/T 111000025		<i>OK</i>
⑆⑆⑆3000023⑆ 58602⑆229546⑆0⑆35		NP
Harland Clark		<i>Robert R Cantu</i>

Electronic Endorsements		Bank #	Endrs Type	TRN	RRC	Bank Name
Date	Sequence					
02/14/2011	009192512249	111012822	Pay Bank	N		BANK OF AMERICA, NA
02/14/2011	1280541702	111900057	Rtn Loc/BOFD	Y		JPMORGAN CHASE BANK,

No Payee Endorsements Found

P1939





Capture Date: 02/17/2011 Sequence #: 9130563500

NELVA E BRUNSTING  
CAROLE A BRUNSTING  
13830 PINEROCK LN  
HOUSTON TX 77079-5914

134

35-2/1130 TX  
8519

2/13/11

Medical NB.  
~~Memorial Chest Associates~~ \$ 15.01  
Fifteen dollars & 01/100

Bank of America

ACH R/T 111000025

45559

*[Handwritten signature]*

⑆ 1 30000 23 ⑆ 58602 229546 ⑆ 0 134 ⑆ 000000 150 ⑆

FOR DEPOSIT ONLY  
MEDICAL CHEST ASSOC, P.A.  
2666618177

4002 P P 1 9 7

Bank of America  
N.A. CAS

1-800-541-2478

111000025

FEB 17 08

BANK OF AMERICA NA DL  
111000025 E7015 01 00A  
02/17/11

*[Faded MICR line]*

No Electronic Endorsements Found  
No Payee Endorsements Found

P1940

Capture Date: 02/18/2011 Sequence #: 8892708609

**NELVA E BRUNSTING**  
**CAROLE A BRUNSTING**  
 13630 PINEROCK LN  
 HOUSTON TX 77078-5914

161  
 35-2/1130 TX  
 8519

2/17/11

Pay to the order of Mrs. R. Butierrez \$ 70.00  
Seventy and 00/100

**Bank of America** 

ACH R/T 111000025

Nelva E. Brunsting AP

⑆ 113000023⑆ 588021229546⑈0161

Printed Name

105000.00.1251760

00'068 390.00

0117 1968K 02/18/11 15:38 M=0

00'068 390.00

0000 0000

00'068 390.00

0117 1968K 02/18/11 15:38 M=0

105000 0001251760  
 2011/02/18 18:04:11  
 >113005549< Sterling Bank

Ma. del Rocca Gutierrez  
 025002990

**Electronic Endorsements**

Date	Sequence	Bank #	Endrs Type	TRN	RRC	Bank Name
02/18/2011	008892708609	111012822	Pay Bank	N		BANK OF AMERICA, NA
02/18/2011	1051247190	113005549	Rtn Loc/BOFD	Y		COMERICA BANK

No Payee Endorsements Found

P1941



Capture Date: 02/22/2011 Sequence #: 7733041444

NELVA E BRUNSTING  
CAROLE A BRUNSTING  
13830 PINEROCK LN  
HOUSTON TX 77079-5914

140

35-2/130 TX  
8519

2/22/11

*Pay to the order of*  
*Carole A Brunsting* \$ 100.00  
*One hundred and 00/100*



ACH R/T 111000025

*Nelva E. Brunsting*

⑆113000023⑆ 586021229546⑆0140 ⑆0000010000⑆

History Check

00.00\$

⑆10888000⑆

R/R 540740134

Account

586021229546

Entity MTX CC 0008519 TR 00011

Tran 00209 02/22/2011 16:01

BANK OF AMERICA, NA DAL  
⑆111000025⑆ E7274 01 001  
02/22/11

9330708454

*Nelva E Brunsting*

No Electronic Endorsements Found  
No Payee Endorsements Found

P1942



Capture Date: 02/25/2011 Sequence #: 7633350853

NELVA E BRUNSTING  
CAROLE A BRUNSTING  
13630 PNEROCK LN  
HOUSTON TX 77079-5914

141

25-27138 TX  
8519

2/24/11

Pay to the order of Yosetico Fajera, Jr. \$ 826 <sup>72</sup>/<sub>100</sub>  
Eight hundred twenty six and 72/100

Bank of America

ACH/R/T 111000025

Nelva E. Brunsting

⑆ ⑆ ⑆ 30000 23⑆ 58602⑆ 229546⑆ 0⑆ ⑆ ⑆ ⑆ ⑆ ⑆ ⑆ ⑆ 00000826⑆ ⑆ ⑆ ⑆

ENCORSE HERE

DO NOT WRITE, STAMP OR SIGN BELOW THIS LINE

18-000005186481 15  
 019 A  
 5109150010  
 R/T# 540240134  
 Account  
 ENTITY NIT CC 000518  
 Trans 0016  
 02/25  
 5860212222

SECURITY DOCUMENTS

Do not cash if:

- Any of the security features shown are missing
- or appear altered
- or the serial number on the front or back of the note is missing or has disappeared
- or the words "ONE HUNDRED DOLLARS" are missing or appear altered
- or the words "FEDERAL RESERVE NOTE" are missing or appear altered
- or the words "SERIAL" are missing or appear altered
- or the words "FEDERAL RESERVE" are missing or appear altered
- or the words "UNITED STATES OF AMERICA" are missing or appear altered
- or the words "TWO THIRDS" are missing or appear altered
- or the words "ONE HUNDRED DOLLARS" are missing or appear altered
- or the words "FEDERAL RESERVE NOTE" are missing or appear altered
- or the words "SERIAL" are missing or appear altered
- or the words "FEDERAL RESERVE" are missing or appear altered
- or the words "UNITED STATES OF AMERICA" are missing or appear altered
- or the words "TWO THIRDS" are missing or appear altered

100055000

No Electronic Endorsements Found  
No Payee Endorsements Found

P1943



Capture Date: 02/28/2011 Sequence #: 7633624519

**NELVA E BRUNSTING  
CAROLE A BRUNSTING**  
13630 PINEROCK LN  
HOUSTON TX 77079-5914

144

35-27139 TX  
0519

2-17/11

*IV#110*

pay to the order of Robert Carter \$ 801.00  
Eight hundred one and 00/100



ACH RT 111000023



Nelva E. Brunsting

⑆113000023⑆ 586021229546⑆0144 ⑆0000080⑆80⑆

Ignored Check

0228  
0811741  
\$801.00  
R/TN 540740134  
Account 586021229546  
Entity MIX CC 0004903 TR 00003  
Tran 00180 02/28/2011 15:12  
BANK OF AMERICA, NA DAL  
⑆111000023⑆ E749 01 001  
02/28/11  
93202359

*Nelva E. Carter*

No Electronic Endorsements Found  
No Payee Endorsements Found

P1944



Capture Date: 03/04/2011 Sequence #: 7633460657

NELVA E BRUNSTING  
CAROLE A BRUNSTING  
13630 PINEROCK LN  
HOUSTON TX 77079-5914

146

3/4/11

35-2/1130 TX  
8519

Pay To The Order Of Robert Cantu \$ 538.68  
Five hundred thirty eight & 68/100



ACH R/T 111000025



*Oh*

⑆113000023⑆ 586021229546⑆0146 ⑆0000053868⑆

Harland Clark

030411 14 099000546601212

081174151140 011 A

\$538.68

0305466011

Cash Check

R/TH 540740134

Account 586021229546

Entity MIX CC 0005466 TR 00011

Tran 00059 03/04/2011 11:30

BANK OF AMERICA NA DAL  
⑆1110000254 E2315 01 001  
03/04/11

0305466011

*Robert R Cantu*

No Electronic Endorsements Found  
No Payee Endorsements Found

P1945



Capture Date: 03/08/2011 Sequence #: 7092384518

NELVA E BRUNSTING  
CAROLE A BRUNSTING  
13630 PINEROCK LN  
HOUSTON TX 77079-5914

151

35-2/1130 TX  
8519

*31 / 11*

*Pay to the order of Memorial Hermann Hospital* \$ *181 <sup>57</sup>/<sub>100</sub>*  
*One hundred eighty-one and 57/100*



ACH R/T 111000025

*Nelva E. Brunsting*

⑆113000023⑆ 586021229546⑈0151

03/08/2011 - 1004 - 125  
Trustmark Bank <5800-1001>  
Absence of Endorsement Guaranteed

Electronic Endorsements

Date	Sequence	Bank #	Endrs Type	TRN	RRC	Bank Name
03/08/2011	110671004000125	65300279	Rtn Loc/BOFD	Y		TRUSTMARK NATIONAL B
03/08/2011	007092384518	111012822	Pay Bank	N		BANK OF AMERICA, NA
03/09/2011	6414975726	61000146	Undetermined	N		FEDERAL RES BANK OF
03/08/2011	000401926924	65300279	Undetermined	N		TRUSTMARK NATIONAL B

No Payee Endorsements Found

P1946



Capture Date: 03/10/2011 Sequence #: 7633233039

NELVA E BRUNSTING  
CAROLE A BRUNSTING  
13630 PINEROCK LN  
HOUSTON TX 77079-5014

155

35-2/1130 TX  
8518

3/9/11

Pay to the order of Michael Brooke \$ 285 <sup>00</sup>/<sub>100</sub>  
Two hundred eighty five and 00/100



ACH R/T 111000025

Nelva E. Brunsting

⑆113000023⑆ 586021229546⑆0155 ⑆0000028500⑆

031011 16 099000851956141

08/11 74018878003 A

00\*8821

0008589003

R/T# 540740134

Account 586021229546

Entity NTX CC 0008519 TR 00003

Trans 00005 03/10/2011 09:04

BANK OF AMERICA, NA DEL  
⑆111000025⑆ E2594 01 001  
03/10/11

939027325

*Michael Brooke*

No Electronic Endorsements Found  
No Payee Endorsements Found

P1947





Capture Date: 03/11/2011 Sequence #: 9292362799

NELVA E BRUNSTING  
CAROLE A BRUNSTING  
13630 PINEROCK LN  
HOUSTON TX 77079-6914

157

35-2/1130 TX  
8519

3/11/11 Date

Money order  
Order of Maria Perez \$ 100.00  
Ms. Brunsting and Ms. Brunsting Pay to the order of



ACH RT 111000025

*Nelva E. Brunsting*

⑆ 113000023⑆ 586021229546⑆ 0157

*#3405064198*  
*unreturned*

Electronic Endorsements

Date	Sequence	Bank #	Endrs Type	TRN	RRC	Bank Name
03/11/2011	3080402831	111900057	Rtn Loc/BOFD	Y		JPMORGAN CHASE BANK,
03/11/2011	009292362799	111012822	Pay Bank	N		BANK OF AMERICA, NA

No Payee Endorsements Found

P1948



Capture Date: 03/14/2011 Sequence #: 1382812758

**NELVA E BRUNSTING**  
**CAROLE A BRUNSTING**  
 13630 PINEROCK LN  
 HOUSTON TX 77079-5914

158

3/13/11

35-2/1130 TX  
8519

Pay To The Order of Laurencia Pogorelec, Jr. \$ 1253.00  
One thousand two hundred fifty three and 00/100

**Bank of America**

ACH R/T 111000025

For Nelva E. Brunsting

⑆113000023⑆ 586021229546⑈0158

Forward Check

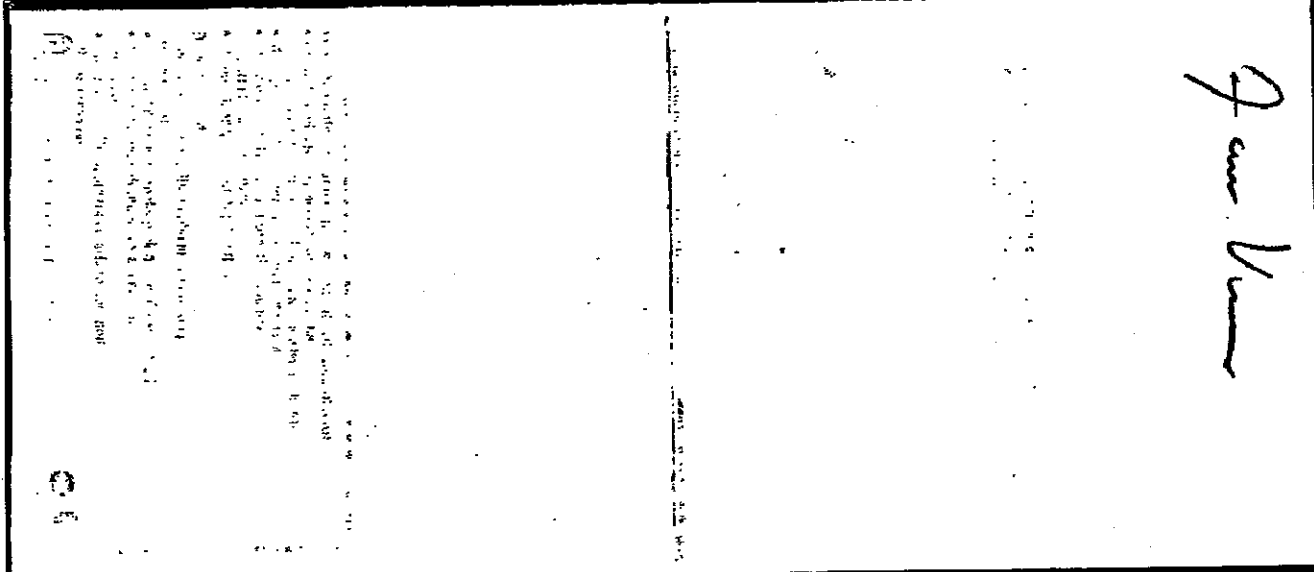

Electronic Endorsements  
 Date Sequence Bank # Endrs Type TRN RRC Bank Name  
 03/14/2011 1382812758 111000025 Rtn Loc/BOFD Y BANK OF AMERICA, NA  
 No Payee Endorsements Found

P1949



Capture Date: 03/15/2011 Sequence #: 9892183353

BRUNSTING,NELVA E  
BRUNSTING,CAROLE A  
13630 PINEROCK LN  
HOUSTON, TX 77079

ID #: 6251814

0312

March 12, 2011

Pay to  
order of. **Cardmember Service**

\$ \*\*\*\*111.00

BANK OF AMERICA, NA  
5803 FAIRMONT PKWY  
PASADENA, TX  
(281) 891-2500

Memo. 4037660013896626

By Cardmember Service  
as authorized signatory for BRUNSTING,NELVA E

⑆⑆⑆3000023⑆ 58602⑆229546⑆⑆03⑆⑆2 ⑆⑆00000⑆⑆⑆⑆⑆⑆⑆⑆⑆⑆

BRUN 032 9 3 0312011  
2503150150562 IS BANK OF AMERICA  
1091000224 ST PAUL, MN  
1028851487

Electronic Endorsements

Date	Sequence	Bank #	Endrs Type	TRN	RRC	Bank Name
03/14/2011	001828851487	91000022	Rtn Loc/BOFD	Y		U.S. BANK NATIONAL A
03/15/2011	009892183353	111012822	Pay Bank	N		BANK OF AMERICA, NA

No Payee Endorsements Found

P1950

Capture Date: 03/16/2011 Sequence #: 7633271233

NELVA E BRUNSTING  
 CAROLE A BRUNSTING  
 13630 PINEROCK LN  
 HOUSTON TX 77079-5914

159  
 25-2/1130 TX  
 8919

3/16/11

*Michael Brooks*  
*Fifty-five and 00/100* \$ 55.00

Bank of America 

ACH/PAT 111000023

*Nelva E Brunsting*

⑆113000023⑆ 586021229546⑆0159 ⑈0000005600⑈

MICHAEL BROOKS  
 CASH ON HAND

\$55.00  
 700600007  
 R/TR 540790134  
 Account 586021229546  
 Entry MTX CC 0008519 TR 00007  
 TRSN 00004 03/16/2011 09:04

BANK OF AMERICA NA DAL  
 ⑈111000023⑆ E2878 01 001  
 11/91/03  
 03/16/11

*Michael Brooks*

No Electronic Endorsements Found  
 No Payee Endorsements Found

P1951



Capture Date: 03/21/2011 Sequence #: 1382773539

NELVA E BRUNSTING  
CAROLE A BRUNSTING  
13630 PINEROCK LN  
HOUSTON TX 77079-5914

164

35-2/1130 TX  
8519

3/19/11

Pay to the order of  Faustina Vega, Jr.  \$  1248.00   
 One thousand two hundred forty-eight and 00/100



ACH R/T 111000025

Nelva E. Brunsting

⑆ 113000023⑆ 586021229546⑆ 0164

Marked Check

*for*

Electronic Endorsements  
Date Sequence Bank # Endrs Type TRN RRC Bank Name  
03/21/2011 1382773539 111000025 Rtn Loc/BOFD Y BANK OF AMERICA, NA  
No Payee Endorsements Found

P1952



Capture Date: 03/21/2011 Sequence #: 9592084387

NELVA E BRUNSTING  
CAROLE A BRUNSTING  
13630 PINEROCK LN  
HOUSTON TX 77079-5914

160

35-Z/1130 TX  
8519

*3/16/11*

*1158*

*My 32<sup>nd</sup> day of*  
*of* Nicholas Tapia \$ 52.00  
*Trifecta two out* 165 717



ACH R/T 111000025

*Nelva E Brunsting*

⑆113000023⑆ 586021229546⑆0160

Horizontal Flats

*2620110792*  
*[Signature]*

Electronic Endorsements

Date	Sequence	Bank #	Endrs Type	TRN	RRC	Bank Name
03/18/2011	000007361278295	91000019	Rtn Loc/BOFD	Y		WELLS FARGO BANK, NA
03/21/2011	000007361278295	91000019	Undetermined	N		WELLS FARGO BANK, NA
03/21/2011	009592084387	111012822	Pay Bank	N		BANK OF AMERICA, NA

No Payee Endorsements Found

P1953



Capture Date: 03/23/2011 Sequence #: 7633182250

NELVA E BRUNSTING  
CAROLE A BRUNSTING  
13830 PINEROCK LN  
HOUSTON TX 77079-5914

167

35-2/1130 TX  
8519

*3/23/11*

*Pay to the order of Michael Brunsting \$ 67 <sup>50</sup>/<sub>100</sub>*  
*Fifty-seven and <sup>50</sup>/<sub>100</sub>*



ACH R/T 111000025

*Nelva E. Brunsting*

⑆113000023⑆ 586021229546⑆0167 ⑆0000008750⑆

Harold Clarke

032311 18 099000851956148  
061174008139 001 A  
100615819001  
E-TR 540740134  
Account 586021229546  
Entity NTX CC 0008519 11 00001  
Tran 00047 03/23/2011 12:06

BANK OF AMERICA NA DAL  
1110000254 E3333 01 001  
03/23/11  
9330450270

*Michael Brunsting*

No Electronic Endorsements Found  
No Payee Endorsements Found

P1954



Capture Date: 03/24/2011 Sequence #: 9192588571

**NELVA E BRUNSTING  
CAROLE A BRUNSTING  
13630 PINEROCK LN  
HOUSTON TX 77079-5914**

168  
35-2/1130 TX  
8519

3/24/11  
Date

Pay to the order of Robert Carter \$ 490.00  
*Four hundred ninety and 00/100*

**Bank of America**

ACH RPT 111000025

Nelva E. Brunsting RP

⑆ ⑆ ⑆ 30000 23 ⑆ 5860 21 229546 ⑆ ⑆ 0 ⑆ 168

Harford State

*Robert R. Carter*

Electronic Endorsements						
Date	Sequence	Bank #	Endrs Type	TRN	RRC	Bank Name
03/24/2011	1970072102	111900057	Rtn Loc/BOFD	Y		JPMORGAN CHASE BANK,
03/24/2011	009192588571	111012822	Pay Bank	N		BANK OF AMERICA, NA

No Payee Endorsements Found

P1955





Capture Date: 03/25/2011 Sequence #: 9492396007

**NELVA E BRUNSTING**  
**CAROLE A BRUNSTING**  
 13630 PINEROCK LN  
 HOUSTON TX 77079-5814

169  
35-2/1130 TX  
8519

3/24/11

Pay To The Order of Mrs. R. Gutierrez \$ 70.00

Servicio

**Bank of America**

ACH R/T 111000025

Nelva E. Brunsting NY

⑆113000023⑆ 586021229546⑈0169

105000 001609750

00569 11/25/20 2500 5800

105000 001609750

2011/03/25 15:30:17

>113005549< Sterling Bank

Made Rec'd Gutierrez  
025008940

Electronic Endorsements

Date	Sequence	Bank #	Endrs Type	TRN	RRC	Bank Name
03/25/2011	1051602160	113005549	Rtn Loc/BOFD	Y		COMERICA BANK
03/25/2011	009492396007	111012822	Pay Bank	N		BANK OF AMERICA, NA

No Payee Endorsements Found

P1956



Capture Date: 03/28/2011 Sequence #: 9792148408

NELVA E BRUNSTING  
CAROLE A BRUNSTING  
13630 PINEROCK LN  
HOUSTON TX 77079-5914

174

35-2/1130 TX  
8519

3/28/11

Pay To The Order Of Robert & Carole Brunsting \$ 100.00  
one hundred and 00/100 Dollars



Bank of America

ACH R/T 111000025

Robert & Carole Brunsting

⑆ 113000023⑆ 586021229546⑆ 0174

*Robert & Carole*

Electronic Endorsements

Date	Sequence	Bank #	Endrs Type	TRN	RRC	Bank Name
03/28/2011	009792148408	111012822	Pay Bank	N		BANK OF AMERICA, NA
03/28/2011	5770470347	111900057	Rtn Loc/BOFD	Y		JPMORGAN CHASE BANK,

No Payee Endorsements Found

P1957



Capture Date: 04/04/2011 Sequence #: 7733104919

NELVA E BRUNSTING  
CAROLE A BRUNSTING  
13630 PINEROCK LN  
HOUSTON TX 77079-5914

W#121

177

25-21130 TX  
2011

4/4/11

pay to the order of Robert Carter

\$ 1309.<sup>48</sup>/<sub>100</sub>

One thousand three hundred three

Bank of America

ACH RPT 111000025



Nelva E. Brunsting

⑆113000023⑆ 58602229546⑆01?? ⑆0000130348⑆

Refer to Card

11/10  
17/20-27/20  
88 202 14  
CASH CHECK  
R/T# 540740174  
Account 58602229546  
Entry NIX CC 0005466 11 00009  
Tran 00149 04/04/2011 10:36

BANK OF AMERICA, NA OML  
⑆1110000254 E4130-01 001  
04/04/11

Robert R Carter

No Electronic Endorsements Found  
No Payee Endorsements Found

P1958



Capture Date: 04/08/2011 Sequence #: 7633352688

**NELVA E BRUNSTING**  
**CAROLE A BRUNSTING**  
 13630 PINEROCK LN  
 HOUSTON TX 77079-5914

180

4/8/11

35-2/1130 TX  
8519

Pay to the order of Guillermo Vazquez, Jr \$1415 <sup>38</sup>/<sub>100</sub>

One thousand four hundred and thirty eight and 38/100

**Bank of America**

ACH R/T 111000025

Nelva E. Brunsting

⑆113000023⑆ 586021229546⑆0180 ⑆0000147500⑆

Routing Slip

081174140339 010 A  
 586022906594

BANK OF AMERICA, NA DAL  
 ⑆111000025⑆ E4456 01 001  
 04/08/11  
 9030320752

*Handwritten signature*

No Electronic Endorsements Found  
 No Payee Endorsements Found

P1959



Capture Date: 04/11/2011 Sequence #: 7633601518

NELVA E BRUNSTING  
CAROLE A BRUNSTING  
13630 PINEROCK LN  
HOUSTON TX 77079-6914

181

35-2/1130 TX  
8518

*W  
#102*

*4/10/11*

*pay to the order of Robert Carter* \$ *1042 10/100*

*One thousand forty-two and 10/100*

Bank of America

ACH R/T 011000025



*Nelva E. Brunsting*

⑆ 13000023⑆ 58602229546⑆ 0181 ⑆00001042⑆

04/11/2011 14:49  
 Entry NIX CC 0005466 TR 00010  
 Account 586022229546  
 R/T# 540740134  
 0005466010  
 04/11/2011 14:49  
 BANK OF AMERICA NA DAL  
 ⑆111000025⑆ E4476 01 801  
 04/11/11  
 ⑆13054470⑆

*Robert E. Carter*

No Electronic Endorsements Found  
No Payee Endorsements Found

P1960



Capture Date: 04/15/2011 Sequence #: 1382794911

NELVA E BRUNSTING  
CAROLE A BRUNSTING  
13630 PINEROCK LN  
HOUSTON TX 77079-5914

191

3/15/2011

35-2/1130 TX  
8519

Pay to the order of Paulina Noguera \$ 1704.00  
One thousand seven hundred four and 00/100



ACH R/T 111000025

Nelva E. Brunsting

⑆113000023⑆ 5860212295461⑆0191

Microfilm Cloner

Small text on the left side of the back of the check, including instructions for deposit and cashing.

*Paulina* (handwritten signature)

Electronic Endorsements

Date	Sequence	Bank #	Endrs Type	TRN	RRC	Bank Name
04/15/2011	1382794911	111000025	Rtn Loc/BOFD	Y		BANK OF AMERICA, NA

No Payee Endorsements Found

P1961



Capture Date: 04/15/2011 Sequence #: 9792789837

**NELVA E BRUNSTING**  
**CAROLE A BRUNSTING**  
 13830 PINEROCK LN  
 HOUSTON TX 77079-5914

190  
 98-2/1130 TX  
 8519

4/14/11

Pay To The Order of Mr. Pam Chan \$ 100 <sup>00</sup>/<sub>100</sub>

One hundred and 00/100 Dollars

**Bank of America**

ACH R/T 111000025

To: Nelva E. Brunsting

⑆⑆⑆3000023⑆ 58802⑆229546⑆0⑆190

Refer to Back

Security Features Details on Back

#34705064198  
 Pam Chan

Electronic Endorsements

Date	Sequence	Bank #	Endrs Type	TRN	RRC	Bank Name
04/15/2011	009792789837	111012822	Pay Bank	N		BANK OF AMERICA, NA
04/15/2011	4070328182	111900057	Rtn Loc/BOFD	Y		JPMORGAN CHASE BANK,

No Payee Endorsements Found

P1962



Capture Date: 04/18/2011 Sequence #: 7733007901

**NELVA E BRUNSTING**  
**CAROLE A BRUNSTING**  
 13630 PINEROCK LN  
 HOUSTON TX 77079-5914

192

35-2/1130 TX  
8519

4/15/11

pay to the order of Michael Brunk \$ 195.00

One hundred ninety-five and 00/100

**Bank of America**

ACH R/T 11100023

Nelva E. Brunsting

⑆⑆⑆3000023⑆ 58602⑆229546⑆0192 ⑆0000019500⑆

Routing Slip

041811 11 000000361526779  
 021174120134 003 A  
 0003615003

Tran 00057 04/18/2011 11:01  
 BANK OF AMERICA CC 0003615 Tr 00003  
 ⑆⑆⑆00023⑆ E4656 08-001229546  
 R/T# 540740104/18/11  
 E4656 Check  
 DRL TX\*\*\*\*\*

\$195.00  
 06/16

*Michael Brunk*

No Electronic Endorsements Found  
 No Payee Endorsements Found

P1963





Capture Date: 04/19/2011 Sequence #: 9330268512

NELVA E BRUNSTING  
CAROLE A BRUNSTING  
13630 PINEROCK LN  
HOUSTON TX 77079-5914

183

35-27130 TX  
8519

*4/14/11*

*pay to the order of Medical Chest Assoc. \$19<sup>52</sup>/<sub>100</sub>*  
*November and 52/100*



ACH R/T 111000025

*Nelva E. Brunsting*

⑆113000023⑆ 586021229546⑈0183 ⑆0000001952⑆

FOR DEPOSIT ONLY  
MEDICAL CHEST ASSOC, P.A.  
2666618177

Bank of America  
111000025

APR 19 11

6911 52506

Security Printing processivity, slash side and incense  
 • This is a Security Printing processivity, slash side and incense  
 • In order to verify the security features, please visit [www.bankofamerica.com](http://www.bankofamerica.com)  
 • The words "VOID" and "VOID" are printed on both  
 • The word "VOID" is printed vertically on the reverse  
 • Do not scratch or  
 • Any of the features, or any other markings  
 • or signs of damage, or signs of tampering  
 • from any source, or signs of tampering on both  
 • sides of the check.

Bank of America NA Inc  
111000025 6965 02 001  
04/19/11

No Electronic Endorsements Found  
No Payee Endorsements Found

P1964



Capture Date: 04/22/2011 Sequence #: 7633362881

NELVA E BRUNSTING  
CAROLE A BRUNSTING  
13630 PINEROCK LN  
HOUSTON TX 77079-5914

197

4/22/11

35-2/1130 TX  
8519

Pay To The Order of Michael Brooke \$ 202<sup>50</sup>/<sub>100</sub>  
Two hundred two and 50/100 Dollars



Nelva E. Brunsting

ACH R/T 111000025

⑆113000023⑆ 586021224560197 ⑈0000020200⑈

*Michael Brooke*

\*\*\*\*\*780  
DRL TX\*\*\*\*\*  
Cash Check  
F/T# 590740134  
7006158990  
586021229546  
ENTRNY NIX CC 0008519 TR 00007  
TRM 00041  
04/22/2011 11:59  
BANK OF AMERICA, NA Del  
⑈111000025⑈ E5135 01 001  
04/22/11  
⑈000001334⑈

No Electronic Endorsements Found  
No Payee Endorsements Found

P1965



Capture Date: 04/22/2011 Sequence #: 8792089517

**NELVA E BRUNSTING  
CAROLE A BRUNSTING**  
13630 PINEROCK LN  
HOUSTON TX 77079-5914

184

4/12/11

35-2/1130 TX  
8519

Pay to the order of Duke Medical Equipment \$ 17,950  
Seventeen and 95/100 Dollars



ACH R/T 111000025

Nelva E. Brunsting

⑆ 13000023⑆ 586021229546⑆ 0184

HEATMAP CODE

R006 Seq0010027024  
Compass Bank B'ham AL  
04/22/2011 >062001186<

PAY TO THE ORDER OF  
COMPASS BANK  
BAYTOWN, TX 77521  
113010547  
FOR DEPOSIT ONLY  
DUKE MEDICAL EQUIPMENT LLC  
16627216

Electronic Endorsements

Date	Sequence	Bank #	Endrs Type	TRN	RRC	Bank Name
04/22/2011	008792089517	111012822	Pay Bank	N		BANK OF AMERICA, NA
04/22/2011	0010027024	62001186	Rtn Loc/BOFD	Y		COMPASS BANK

No Payee Endorsements Found

P1966



Capture Date: 04/25/2011 Sequence #: 6892372855

**NELVA E BRUNSTING**  
**CAROLE A BRUNSTING**  
 13830 PINEROCK LN  
 HOUSTON TX 77078-5814

187  
 35-2/1130 TX  
 8518

4/13/11

Pay To the Order of Doon Press \$ 26 <sup>50</sup>/<sub>100</sub>  
Twenty-six and 50/100

**Bank of America**

ACH R/T 111000025

Nelva E. Brunsting

⑆113000023⑆ 586021229546⑈0187

PAY TO THE ORDER OF  
 PREMIER BANK  
 FOR DEPOSIT ONLY  
 DOON PRESS  
 100927

Premier Doon IA 64/25/11 418168468

Electronic Endorsements

Date	Sequence	Bank #	Endrs Type	TRN	RRC	Bank Name
04/25/2011	006892372855	111012822	Pay Bank	N		BANK OF AMERICA, NA
04/25/2011	100201014262123	75912479	Undetermined	N		BANKERS BANK
04/26/2011	6410010371	71000301	Undetermined	N		FEDERAL RES BANK OF
04/25/2011	410100480	73922555	Rtn Loc/BOFD	Y		PREMIER BANK

No Payee Endorsements Found

P1967



Capture Date: 04/25/2011 Sequence #: 8792598569

NELVA E BRUNSTING  
CAROLE A BRUNSTING  
13630 PINEROCK LN  
HOUSTON TX 77070-5914

199

35-2/1130 TX  
8519

4/22/11

Pay To The Order of Robert Carter \$ 215.00

Two hundred fifteen and 00/100

Bank of America

ACH R/T 111000025

Nelva E. Brunsting NP

⑆113000023⑆ 586021229546⑆0199

Microfilm Code

⑆00000⑆  
⑆113000023⑆  
⑆586021229546⑆  
⑆0199⑆

*Robert P. Carter*

Electronic Endorsements

Date	Sequence	Bank #	Endrs Type	TRN	RRC	Bank Name
04/25/2011	008792598569	111012822	Pay Bank	N		BANK OF AMERICA, NA
04/22/2011	1680665952	111900057	Rtn Loc/BOFD	Y		JPMORGAN CHASE BANK,

No Payee Endorsements Found

P1968



Capture Date: 04/26/2011 Sequence #: 7633248241

NELVA E BRUNSTING  
CAROLE A BRUNSTING  
13630 PINEROCK LN  
HOUSTON TX 77079-5914

202

4/26/11

35-2/1130 TX  
8518

pay to the order of Shemeka Hughes \$ 1,080.00  
One thousand eighty and 00/100



ACH R/T 111000025

Nelva E. Brunsting

⑆113000023⑆ 586021229546⑆0202 ⑆0000108000⑆

Harold Clark

042611 14 099000851986380

981174014645 001 M

\$1,080.00

0008519001

R/T# 540740134

Account 586021229546

Entity MIX CC 0008519 11-00001

Tran 00026 04/26/2011 14:23

BANK OF AMERICA, NA DAL  
⑆111000025⑆ E5322 01 001  
04/26/11

9230623950

*Shemeka Hughes*

No Electronic Endorsements Found  
No Payee Endorsements Found

P1969



Capture Date: 04/29/2011 Sequence #: 7633410175

**NELVA E BRUNSTING**  
**CAROLE A BRUNSTING**  
 13830 PINEROCK LN  
 HOUSTON TX 77079-5914

204

4/29/11

35-27130 TX  
8519

Pay To The Order of Robert Carter \$ 645.00

Six Hundred Forty-Five and 00/100

**Bank of America**

ACH R/T 111000025

Nelva E Brunsting

⑆13000023⑆ 586021229546⑈0204 ⑈0000061800⑈

Member Since

04/29/2011 11:05 Tran 00031  
 Entry NIX CC 0004015 TR 00013  
 Account 586021229546  
 BANK OF AMERICA NA DAL  
 1110000254 E5464 01 001  
 04/29/11  
 0000061800

Robert Carter

No Electronic Endorsements Found  
No Payee Endorsements Found

P1970



Capture Date: 05/03/2011 Sequence #: 9492365456

NELVA E BRUNSTING  
CAROLE A BRUNSTING  
13630 PINEROCK LN  
HOUSTON TX 77079-5914

208

5/3/11

35-2/1130 TX  
8519

Pay to the order of Robert Carter \$ 202.50  
Two hundred two and 50/100 Dollars

Bank of America

ACH R/T 111000025

By Nelva E. Brunsting AP

⑆ 13000023⑆ 586021229546⑈0208

Harland Clarke

Robert Carter

Electronic Endorsements

Date	Sequence	Bank #	Endrs Type	TRN	RRC	Bank Name
05/03/2011	009492365456	111012822	Pay Bank	N		BANK OF AMERICA, NA
05/03/2011	3270108578	111900057	Rtn Loc/BOFD	Y		JPMORGAN CHASE BANK,

No Payee Endorsements Found

P1971





Capture Date: 05/04/2011 Sequence #: 7633261303

NELVA E BRUNSTING  
CAROLE A BRUNSTING  
13630 PINEROCK LN  
HOUSTON TX 77079-5914

209

35-2/1130 TX  
6519



5/14/11

pay to the order of Michael Bruste \$ 270.00  
Two hundred seventy and 00/100

Bank of America

ACH RT 111000023

Nelva E Brunsting

⑆113000023⑆ 586021229546⑆0209 ⑆0000027000⑆

81298615800056181 114080 05/04/11

Trans 00056  
EMTY NTX CC 0008519 12-00001  
account 586021229546  
K178 940740134

BANK OF AMERICA, NA DAL  
⑆111000023⑆ E5932 01 001  
05/04/11

⑆113000023⑆

*Michael Bruste*

No Electronic Endorsements Found  
No Payee Endorsements Found

P1972



Capture Date: 05/06/2011 Sequence #: 7633428224

NELVA E BRUNSTING  
CAROLE A BRUNSTING  
13830 PINEROCK LN  
HOUSTON TX 77078-5814

211

5/5/11

35-2/1130 TX  
8519

pay to the order of Francisco Wagner \$ 743.00  
Seven Hundred Forty Three and 00/100



ACH R/T 111000025

Nelva E. Brunsting

⑆113000023⑆ 586021229546⑆0211 ⑆0000074300⑆

050611 16 055600546917340  
081174131598 002 A  
586022908594

BANK OF AMERICA NA DAL  
⑆111000025⑆ E5952 01 001  
05/06/11

9030673730

No Electronic Endorsements Found  
No Payee Endorsements Found

P1973



Capture Date: 05/09/2011 Sequence #: 7633570586

**NELVA E BRUNSTING**  
**CAROLE A BRUNSTING**  
 13630 PINEROCK LN  
 HOUSTON TX 77079-5914

214  
 25-2/1139 TX  
 8518

*DO NOT WRITE*  
*144 ✓*      5/5/11

pay to the order of Robert Carter \$ 902.00  
Nine hundred two and 00/100

**Bank of America**

ACH N/T 111000025

*Nelva E Brunsting*

⑆⑆⑆3000023⑆ 586021229546⑆0214 ⑆0000090230⑆

11/20 11/10 02/11 02/30  
 0717404088004 A  
 586021229546  
 Entry NIX CC 0004903 TR 00004  
 05/09/2011 12:14  
 BANK OF AMERICA, NA DAL  
 11/66/59  
 05/09/11

*Robert Carter*

No Electronic Endorsements Found  
No Payee Endorsements Found

P1974



Capture Date: 05/09/2011 Sequence #: 9392909981

**NELVA E BRUNSTING**  
**CAROLE A BRUNSTING**  
 13630 PINEROCK LN  
 HOUSTON TX 77079-5914

210  
 35-2/1130 TX  
 8519

5/5/11

Pay To The Order Of Mrs. Gutierrez \$ 70 <sup>00</sup>/<sub>100</sub>  
Seventy and 00/100

**Bank of America**

ACH RT 111000025

Nelva E. Brunsting NY

⑆ 113000023⑆ 586021229546⑆ 0210

105000 002090620

105000 002090620  
 2011/05/09 17:16:30  
 >113005549< Sterling Bank

M. del Pocio Gutierrez  
 045002990

Electronic Endorsements

Date	Sequence	Bank #	Endrs Type	TRN	RRC	Bank Name
05/09/2011	1052078200	113005549	Rtn Loc/BOFD	Y		COMERICA BANK
05/09/2011	009392909981	111012822	Pay Bank	N		BANK OF AMERICA, NA

No Payee Endorsements Found

P1975



Capture Date: 05/13/2011 Sequence #: 7633438292

**NELVA E BRUNSTING**  
**CAROLE A BRUNSTING**  
 13630 PINEROCK LN  
 HOUSTON TX 77079-5914

217  
 25-2/1130 TX  
 8519

5/12

pay to the order of  Faustino Vazquez  \$  1320.<sup>53</sup>/<sub>100</sub>

One thousand three hundred twenty <sup>53</sup>/<sub>100</sub>

**Bank of America**

ACH NT 11100025

Nelva E. Brunsting

⑆113000023⑆ 586021229546⑈0217 ⑈0000192053⑈

051311 16 0990000518648529  
 081174156192 008 A  
 0005186008

BANK OF AMERICA NA DAL  
 0110000254 E7998 01 001  
 05/13/11

0130545581

*Pa*

No Electronic Endorsements Found  
 No Payee Endorsements Found

P1976



Capture Date: 05/16/2011 Sequence #: 7633645478

NELVA E BRUNSTING  
CAROLE A BRUNSTING  
13630 PINEROCK LN  
HOUSTON TX 77079-5914

220

5/15/11

35-2/1130 TX  
8519

*pay to the order of Michael Brooks*  
*Five hundred seventy and 50/100*  
\$ 217.50



ACH RT 111000025

*Nelva E Brunsting*

⑆113000023⑆ 586021229546⑆0220 ⑆0000021050⑆

05/16/11  
\*\*\*\*\*  
Ecash check  
051611 18 00000851986058  
071174009826 008 A  
0008519008  
05/16/2011 09:32  
TX 0008519  
05/16/2011 09:32

BANK OF AMERICA NA DAL  
⑆118000254 E4322 01 001  
05/16/11  
9330265786

*Michael Brooks*

No Electronic Endorsements Found  
No Payee Endorsements Found

P1977



Capture Date: 05/20/2011 Sequence #: 7633400829

NELVA E BRUNSTING  
CAROLE A BRUNSTING  
13630 PINEROCK LN  
HOUSTON TX 77079-5914

223

5/20/11

25-2/1130 TX  
8519

*my T-72*  
*only*  
*Francisco Aguero*  
*One thousand four hundred eighty-three and 53/100*  
\$ 1,483 <sup>53</sup>/<sub>100</sub>



ACH R/T 11100025

*Nelva E. Brunsting*

⑆113000023⑆ 586021229546⑆0223 ⑆00001483⑆53⑆

052011 14 099000546919425  
081174130765 004 A  
586022908594

BANK OF AMERICA NA ONE  
P113000254 E9832 01 001  
05/20/11

586022908594

*Handwritten signature*

0  
3

No Electronic Endorsements Found  
No Payee Endorsements Found

P1978



Capture Date: 05/23/2011 Sequence #: 7633521377

NELVA E BRUNSTING  
CAROLE A BRUNSTING  
13630 PINEROCK LN  
HOUSTON TX 77079-5914

228

6/23/11

35-2/1130 TX  
8519

pay to the order of Michael Brooks \$ 209.00  
Two hundred, ninety and 00/100 Dollars



ACH R/T 111000025

Nelva E. Brunsting

⑆⑆⑆3000023⑆ 586021229546⑆0228 ⑆0000020700⑆

*Michael Brooks*

07174005183 003 A  
0002513003

Account 586021229546  
Entry NIX CC 0008519 11 00003  
Trans 00021 05/23/2011 09:20

BANK OF AMERICA, NA DAL  
⑆111000025⑆ E5011 01 001  
05/23/11

⑆⑆⑆000000⑆

No Electronic Endorsements Found  
No Payee Endorsements Found

P1979





Capture Date: 05/23/2011 Sequence #: 9692181318

**NELVA E BRUNSTING**  
**CAROLE A BRUNSTING**  
 13630 PINEROCK LN  
 HOUSTON TX 77079-5914

221

35-2/1130 TX  
8519

*5/19/2011*

Pay to the order of Mrs. Patricia \$ 70<sup>00</sup>/<sub>100</sub>

Seventy and 00/100

**Bank of America**

ACH R/F 111000023

Nelva E. Brunsting MP

⑆ 113000023⑆ 586021229546110221

Registered Office

100000 002223770

0026 TRNCK 05/23/11 11:32 M=0  
 00085 0056 A 05/23/11  
 ACCT: 0025002990 AMT: 70.00  
 C/O: 70.00 105000 000223770  
 2011/05/23 16:16:08  
 >113005549< Sterling Bank

*Michael Raygo Gufawer  
025002990*

Electronic Endorsements

Date	Sequence	Bank #	Endrs Type	TRN	RRC	Bank Name
05/23/2011	009692181318	111012822	Pay Bank	N		BANK OF AMERICA, NA
05/23/2011	1052210330	113005549	Rtn Loc/BOFD	Y		COMERICA BANK

No Payee Endorsements Found

P1980



Capture Date: 05/25/2011 Sequence #: 7633239235

**NELVA E BRUNSTING**  
**CAROLE A BRUNSTING**  
 13630 PINEROCK LN  
 HOUSTON TX 77079-5914

231

35-2/1130 TX  
8518

*May 25*

Pay to the Order of *Michael Brooks* \$ *227.50*

*Two Hundred Twenty-seven and 50/100*

**Bank of America**

ACH R/T 111000025

*Nelva E. Brunsting*

⑆113000023⑆ 586021229546⑆0231 ⑆0000022750⑆

Printed Name

052511 18 099000851986631  
 06616  
 \$227.50  
 Cash back  
 R/T# 540740134  
 Account 586021229546  
 Entry NIX CC 0008519 117 00008  
 Tran 00057 05/25/2011 10:44

BANK OF AMERICA NA OHL  
 ⑆111000025⑆ E5834 01 001  
 05/25/11

9030151870

*Michael Brooks*

No Electronic Endorsements Found  
 No Payee Endorsements Found

P1981



Capture Date: 05/27/2011 Sequence #: 7633456197

NELVA E BRUNSTING  
CAROLE A BRUNSTING  
13630 PINEROCK LN  
HOUSTON TX 77079-5014

232

*May 27, 2011* 35-2/1130 TX  
8519

*pay to the order of* *Francisco Figueroa* \$ *2621* <sup>*50*</sup>/<sub>*100*</sub>  
*Two thousand six hundred twenty-one and 50/100*

Bank of America

ACH R/T 111000025

*Nelva E. Brunsting*

⑆113000023⑆ 586021229566⑆0232 ⑆0000162150⑆

Routing Code

003711 19-8880000-188473-19  
081171149187 005 A  
586022908594

BANK OF AMERICA NA DAL  
⑆111000025⑆ E5263 01 001  
05/27/11

0120047787

*Handwritten signature*

No Electronic Endorsements Found  
No Payee Endorsements Found

P1982



Capture Date: 05/31/2011 Sequence #: 6792841760

NELVA E BRUNSTING  
CAROLE A BRUNSTING  
13630 PINEROCK LN  
HOUSTON TX 77079-5914

236

*May 29, 2011*

35-2/1130 TX  
8519

Pay To The Order of *Kathleen Harper* \$ *360.00*  
*Three hundred sixty and 00/100* Dollars

Security Feature Details on Back



ACH R/T 111000025

*Nelva E. Brunsting* MP

⑆ 113000023⑆ 586021229546⑆ 0236

Metland Clarke

1801000010 005 05-31-11 02 >111915259<1ST INTERN.BANK

ASHISH FC BD HQ  
DBA AMERICAN FIRST  
9801 BEECHMOUNT ST  
HOUSTON TX 77035  
A/C 0500 196604

*Kathleen Harper*

1801000010 005 05-31-11 02 >111915259<1ST INTERN.BANK

Electronic Endorsements

Date	Sequence	Bank #	Endrs Type	TRN	RRC	Bank Name
05/31/2011	1801000010	111915259	Rtn Loc/BOFD	Y		AMERICAN FIRST NATIO
06/01/2011	6210478161	111000038	Undetermined	N		FEDERAL RESERVE BANK
05/31/2011	006792841760	111012822	Pay Bank	N		BANK OF AMERICA, NA

No Payee Endorsements Found

P1983