



Capture Date: 05/31/2011 Sequence #: 9492230768

NELVA E BRUNSTING
CAROLE A BRUNSTING
13630 PINEROCK LN
HOUSTON TX 77079-5914

235

35-2/1130 TX
8519

3-129/11

Pay To The
Order Of

Robert Center

\$ 796

86
750

Seven hundred ninety-six and 86/100

Security Features
Detailed on
Back.

Bank of America

ACH R/T 111000025

Nelva E. Brunsting

⑆ ⑆ ⑆ 30000 23⑆ 5860 2⑆ 229546⑆ 0 235

Robert R Center

Electronic Endorsements

Date	Sequence	Bank #	Endrs Type	TRN	RRC	Bank Name
05/31/2011	009492230768	111012822	Pay Bank	N		BANK OF AMERICA, NA
05/31/2011	6270585269	111900057	Rtn Loc/BOFD	Y		JPMORGAN CHASE BANK,

No Payee Endorsements Found

P1984



Capture Date: 05/27/2011 Sequence #: 9192702375

NELVA E BRUNSTING
CAROLE A BRUNSTING
13630 PINEROCK LN
HOUSTON TX 77079-5914

230

35-2/1130 TX
8519

5/24/11

Pay To The Order of Silvana \$ 25
Order of Nelva E Brunsting and Carole A Brunsting

25
00
00

Security Features
Details on
Back



ACH R/T 111000025

Nelva E. Brunsting

⑆ ⑆ ⑆ 30000 23⑆ 5860 2⑆ 229546⑆ 0 230

Patent Circle

JPMorgan Chase Bank 052704 740818 937590085907

PAY TO THE ORDER OF
JPMORGAN CHASE BANK, NA
FOR DEPOSIT ONLY
SILVANA'S BEAUTY SALON, INC
826785495

Electronic Endorsements

Date	Sequence	Bank #	Endrs Type	TRN	RRC	Bank Name
05/27/2011	009192702375	111012822	Pay Bank	N		BANK OF AMERICA, NA
05/27/2011	1770122774	111900057	Rtn Loc/BOFD	Y		JPMORGAN CHASE BANK,

No Payee Endorsements Found

P1985



Capture Date: 05/25/2011 Sequence #: 7833634206

NELVA E BRUNSTING
CAROLE A BRUNSTING
 13630 PINEROCK LN
 HOUSTON TX 77079-5914

229
 35-2/1130 TX
 8578

5/24/11

Pay to the order of Michael Brunsting \$ 219 ⁵⁰/₁₀₀

Two Hundred Ninety and 50/100

Bank of America

ACH RT 111000025

Nelva E. Brunsting

⑆13000023⑆ 586021229546⑈0229 ⑈0000021950⑈

052511 18 099000351936068
 081174014035 007 A
 219.50
 R/TN 540740134
 Account 586021229546
 Entry NIX CC 0008519 11/00007
 Tran 0008 05/24/2011 09:45
 BANK OF AMERICA NA DAL
 ⑈11000025⑈ E5824 01 001
 05/25/11
 0130452508

Michael Brunsting

No Electronic Endorsements Found
No Payee Endorsements Found

P1986



Capture Date: 05/24/2011 Sequence #: 4092395917

NELVA E BRUNSTING
CAROLE A BRUNSTING
 13630 PINEROCK LN
 HOUSTON TX 77079-5914

(D) NEW 4561 4240
5-22-10 *255K226*

35-2/1130 TX
 8519

Pay To The Order Of *Fernando Casanova* \$ *35*

Charity - five and ten

Bank of America

ACH R/T 111000025

Nelva E Brunsting

⑆ 113000023⑆ 586021229546⑈0226

Hazard Clerk

PAID TO CAPITAL ONE BANK, NA
 FOR CHEQUE DEPOSIT ONLY
 CC114-NON-DEPOSITABLE
 LICENSED BANK TEXAS

[Signature]

Electronic Endorsements

Date	Sequence	Bank #	Endrs Type	TRN	RRC	Bank Name
05/24/2011	004092395917	112002080	Co1 Bank	N		BANK OF AMERICA, NA
05/23/2011	000000024568810	65000090	Rtn Loc/BOFD	Y		CAPITAL ONE, NA

No Payee Endorsements Found

P1987



Capture Date: 05/23/2011 Sequence #: 9592235453

NELVA E BRUNSTING
CAROLE A BRUNSTING
13630 PINEROCK LN
HOUSTON TX 77079-5914

227

35-2/1130 TX
8519

5.222/11

Pay To The Order of Robert Carter \$ 1026 ⁰⁰/₁₀₀
One thousand twenty-six and 00/100 Dollars

Bank of America

ACH R/T 111000025

Nelva E Brunsting NP

⑆ 113000023⑆ 586021229546⑈0227

Harford Circle

Electronic Endorsements

Date	Sequence	Bank #	Endrs Type	TRN	RRC	Bank Name
05/23/2011	009592235453	111012822	Pay Bank	N		BANK OF AMERICA, NA
05/23/2011	4170940399	111900057	Rtn Loc/BOFD	Y		JPMORGAN CHASE BANK,

No Payee Endorsements Found

P1988



Capture Date: 05/20/2011 Sequence #: 9192520206

NELVA E BRUNSTING
CAROLE A BRUNSTING
 13630 PINEROCK LN
 HOUSTON TX 77079-5914

222

35-2/1130 TX
8519

May 10, 2011

Pay To the Order of *Pham Chau* \$ *100* ^{*00*}/_{*100*}

One hundred and 00/100

Bank of America

ACH R/T 111000025

To: *Nelva E. Brunsting*

⑆ 113000023⑆ 5860212295610222

JP Morgan Chase Bank 052006746973937681071353

*Chau Pham
#34905064198*

Electronic Endorsements

Date	Sequence	Bank #	Endrs Type	TRN	RRC	Bank Name
05/20/2011	009192520206	111012822	Pay Bank	N		BANK OF AMERICA, NA
05/20/2011	6370470749	111900057	Rtn Loc/BOFD	Y		JPMORGAN CHASE BANK,

No Payee Endorsements Found

P1989



Capture Date: 05/16/2011 Sequence #: 9392853233

NELVA E BRUNSTING
CAROLE A BRUNSTING
13630 PINEROCK LN
HOUSTON TX 77079-5914

219

5/15/11

35-2/1130 TX
8519

Pay To The Order of Robert Carter \$868 ⁸¹/₁₀₀
Eight hundred sixty-eight and ⁸¹/₁₀₀



ACH R/T 111000025

Nelva E. Brunsting NP

⑆1⑆3000023⑆ 58602⑆229546⑆02⑆9

Hybrid Clear

Robert Carter

Electronic Endorsements

Date	Sequence	Bank #	Endrs Type	TRN	RRC	Bank Name
05/16/2011	6970093143	111900057	Rtn Loc/BOFD	Y		JPMORGAN CHASE BANK,
05/16/2011	009392853233	111012822	Pay Bank	N		BANK OF AMERICA, NA

No Payee Endorsements Found

P1990



Capture Date: 05/13/2011 Sequence #: 9092754443

NELVA E BRUNSTING
CAROLE A BRUNSTING
 13630 PINEROCK LN
 HOUSTON TX 77078-5914

218

35-2/1130 TX
8519

5/13/11

Pay To The Order of Robert Cantie \$ 215.00

Two hundred fifteen and 00/100 Dollars

Bank of America

ACH R/T 111000025

Nelva E Brunsting

⑆ ⑆ ⑆ 30000 23⑆ 5860 2⑆ 229546⑆⑆ 0 218

No End Closure

Robert Cantie

Electronic Endorsements

Date	Sequence	Bank #	Endrs Type	TRN	RRC	Bank Name
05/13/2011	009092754443	111012822	Pay Bank	N		BANK OF AMERICA, NA
05/13/2011	1570391879	111900057	Rtn Loc/BOFD	Y		JPMORGAN CHASE BANK,

No Payee Endorsements Found

P1991

Capture Date: 05/12/2011 Sequence #: 7833026745

NELVA E BRUNSTING
CAROLE A BRUNSTING
13630 PINEROCK LN
HOUSTON TX 77079-5914

216

35-2/1130 TX
0519

5/11/11

pay to the order of Michael Brooks \$ 45.00
Forty five and 00/100

Bank of America 

ACH R/T 111000025

Nelva E. Brunsting

⑆13000023⑆ 586021229546⑆0216 ⑆0000004500⑆

Michael Brooks

91/90 *****1 TRD
051211 12 1100251928950
081174011388 003 A
586021229546
0008519003
Entry NIX CC 0008519 11 00003
05/11/2011 09:30

BANK OF AMERICA NR DAL
⑆111000025⑆ E6955 01 001
05/12/11
9330458299

No Electronic Endorsements Found
No Payee Endorsements Found

P1992

Capture Date: 05/09/2011 Sequence #: 7733018407

NELVA E BRUNSTING
CAROLE A BRUNSTING
13630 PINEROCK LN
HOUSTON TX 77079-5914

215

05/09/11 TX
0519

5/9/11
Michael Brooks
Two hundred two and 50/100 \$ 202 ⁵⁰/₁₀₀

Bank of America 

ACH RT 11100025

Nelva E. Brunsting

⑆113000023⑆ 586021229546⑈0215 ⑈0000020200⑈

05/09/2011 09:49
TRM 00149
Entry NIX 03 0008519 11 00008
Account 586021229546
R/T# 540740134
E6933 01 001
P1110000254
BANK OF AMERICA NA DAL
05/09/11
0519091008

Michael Brooks

No Electronic Endorsements Found
No Payee Endorsements Found

P1993

Capture Date: 05/06/2011 Sequence #: 8992139434

NELVA E BRUNSTING CAROLE A BRUNSTING 13630 PINEROCK LN HOUSTON TX 77079-5914		213 35-2/1130 TX 8519
Pay to the order of <u>Robert Carter</u>		<u>5/6/11</u>
\$ <u>225.00</u>		Dollars
Two hundred twenty five and 00/100		
Bank of America		
ACH R/T 111000025		
on <u>Nelva E Brunsting</u>		
⑆ 13000023⑆ 586021229546⑆ 0213		
Hardland Closure		
<div style="display: flex; justify-content: space-between;"> <div style="width: 30%;"> <p><small>Security Features: See back of this check for details. Security Features include: 1. Watermark: A watermark of the number '100' is visible in the background. 2. Microprint: Microprint is visible around the perimeter of the check. 3. Security Thread: A security thread is embedded in the paper. 4. Color-Shifting Ink: The number '100' on the front of the check changes color when tilted. 5. UV Features: The check has UV features that are visible under ultraviolet light. 6. Digital Copy: A digital copy of the check is available at www.bankofamerica.com.</small></p> </div> <div style="width: 30%; text-align: center;"> <p><small>1-800-368-6789</small></p> </div> <div style="width: 30%; text-align: right;"> <p><i>Robert R Carter</i></p> </div> </div>		

Electronic Endorsements						
Date	Sequence	Bank #	Endrs Type	TRN	RRC	Bank Name
05/06/2011	2970812885	111900057	Rtn Loc/BOFD	Y		JPMORGAN CHASE BANK,
05/06/2011	008992139434	111012822	Pay Bank	N		BANK OF AMERICA, NA

No Payee Endorsements Found



Capture Date: 05/06/2011 Sequence #: 7633327799

NELVA E BRUNSTING
CAROLE A BRUNSTING
13630 PINEROCK LN
HOUSTON TX 77079-6914

212

35-2/1130 TX
8519

5/6/11

Pay To The Order of Michael Brooks \$ 67 ⁵⁰/₁₀₀
Fifty-seven and 50/100 Dollars



Nelva E Brunsting

ACH R/T 111000025

⑆113000023⑆ 586021229546⑈0212 ⑈00000006760⑈

Microfilm Copy

050611 18 099000851984795

\$67.50

071174011524 008 A

Cash Check

R/T# 540740134

Account 586021229546

Entity NTX CC 0008519 11 00008

Tran 00075 05/06/2011 11:34

BANK OF AMERICA NA DAL
⑈1110000254 E5949 01 001
05/06/11

098659360

Michael Brooks

No Electronic Endorsements Found
No Payee Endorsements Found

P1995



Capture Date: 05/04/2011 Sequence #: 7633226138

NELVA E BRUNSTING
CAROLE A BRUNSTING
13830 PINEROCK LN
HOUSTON TX 77079-5914

207

25-27130 TX
0519

5/2/11

1721 ¹⁵/₁₀₀
\$1721 ¹⁵/₁₀₀ NCB

pay to the order of Francisco Vazquez

\$1721 ¹⁵/₁₀₀

One thousand seven hundred twenty one and 15/100



ACH PAY 111000025

Nelva E. Brunsting

⑆113000023⑆ 586021229546⑈0207 ⑈0000172111⑈

050411 18 099000546601341
001174010007004 A
0005466004
Account 595021229546
Entry NIX CI 0005466 11 00004
Tran 00019 05/04/2011 16:53

BANK OF AMERICA, NA DAL
⑈111000025⑈ E5929 01 001
05/04/11

01002056

for Mr.

No Electronic Endorsements Found
No Payee Endorsements Found

P1996



Capture Date: 04/29/2011 Sequence #: 7633410376

NELVA E BRUNSTING
CAROLE A BRUNSTING
13630 PINEROCK LN
HOUSTON TX 77079-5914

205

35-2/1130 TX
8519

4/29/11

Pay To The Order of Michael Brooke

\$ 90 ⁰⁰/₁₀₀

Ninety and ⁰⁰/₁₀₀

Bank of America

ACH R/T 111000025



Nelva E Brunsting

⑆113000023⑆ 586021229546⑈0205 ⑈0000009000⑈

04291116 099000851988912

081174032736 003 A

\$90.00

0008519003

R/T# 540740134

Account 586021229546

Entry NIX CC 0008519 11 00003

Trans 00051 04/29/2011 12:03

BANK OF AMERICA NA DAL
⑈1110000254 E 01 001
04/29/11

0000000000

Michael Brooke

No Electronic Endorsements Found
No Payee Endorsements Found

P1997



Capture Date: 04/27/2011 Sequence #: 7633190176

NELVA E BRUNSTING
CAROLE A BRUNSTING
13630 PINEROCK LN
HOUSTON TX 77079-5914

203

35-271130 TX
8519

4/27/11

Pay to the order of Michael Brooks \$ 60⁰⁰/₁₀₀
Sixty and 00/100



Nelva E. Brunsting

ACH/R/T 111000025

⑆113000023⑆ 586021229546⑆0203 ⑆0000000600⑆

Holder Data

042711 14 099000851984789
91/061174008796 008 A
\$60.00
3008519008
R/TN 540740134
Account 585021229546
Entry MTX CC 0008519 TR 00008
LEARN 00054 04/27/2011 12:08

BANK OF AMERICA, NA DAL
⑆111000025⑆ E5329 01 001
04/27/11

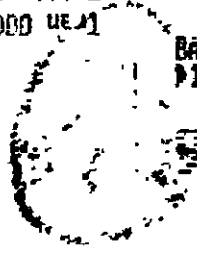

Michael Brooks

No Electronic Endorsements Found
No Payee Endorsements Found

P1998



Capture Date: 04/25/2011 Sequence #: 9092805448

NELVA E BRUNSTING
CAROLE A BRUNSTING
 13630 PINEROCK LN
 HOUSTON TX 77079-6914

196
35-2/1130 TX
8519

4/21/11

Pay to the order of Mrs. Gutierrez \$ 70 ⁰⁰/₁₀₀

Seventy and 00/100 Dollars

Bank of America

ACH R/T 111000025

To: Nelva E. Brunsting AP

⑆113000023⑆ 586021229546⑈0196

105000001933830

Ma. de Paula Gutierrez
025002990

0024 TRANCK 04/25/11 10:39 M= 0
 00005 0056 A 04/25/11
 ACCT: 0025002580 AM: 70.00
 C/O: 70.00 105000 0001933830
 2011/04/25 16:44:12
 >113005549< Sterling Bank

Electronic Endorsements

Date	Sequence	Bank #	Endrs Type	TRN	RRC	Bank Name
04/25/2011	1051923230	113005549	Rtn Loc/BOFD	Y		COMERICA BANK
04/25/2011	009092805448	111012822	Pay Bank	N		BANK OF AMERICA, NA

No Payee Endorsements Found

P1999



Capture Date: 04/25/2011 Sequence #: 7633470655

NELVA E BRUNSTING
CAROLE A BRUNSTING
13830 PINEROCK LN
HOUSTON TX 77079-5914

200

35-2/1130 TX
8519

4/22/11

Pay To The Order of Michael Brooks \$ 300.00
Three hundred and 00/100



ACH R/T 111000025

Nelva E. Brunsting

⑆ 1 30000 23 ⑆ 5860 21 229546 ⑆ 0 200 ⑆ 000000 00000 ⑆

042511 18 099000361534042
021174093900 006 A

Tran 00102 04/25/2011 12:23
Entry NTX CC 0003615 1r 00006
Account 586021229546
R/111000025 15149 01 001
ECash Check 04/25/11

\$300.00
06/16

Michael Brooks

No Electronic Endorsements Found
No Payee Endorsements Found

P2000



Capture Date: 04/22/2011 Sequence #: 9892849644

NELVA E BRUNSTING
CAROLE A BRUNSTING
13630 PINEROCK LN
HOUSTON TX 77079-5914

193

35-2/1130 TX
8519

4/18/11

Pay To The Order of Cardiologist Assoc of Houston P.A. \$ 28,600.00
Twenty-eight and 00/100 Dollars



ACH R/T 111000025

To: Nelva E. Brunsting RP

⑆ 113000023⑆ 586021229546⑆ 0193

11426

No Card Code

Bank of Texas
DEPOSITDDASV 8090569580
442103009218 4/22/2011 7:42 AM
>103900036<

~~201104122 442103009218~~

PAY TO THE ORDER OF
BANK OF AMERICA, NA
BILLING DEPARTMENT
CARTER CENTER ASSOCIATES
OF HOUSTON, P.A.
8000 GREGG
HOUSTON, TX 77401-3951

Electronic Endorsements

Date	Sequence	Bank #	Endrs Type	TRN	RRC	Bank Name
04/22/2011	707493340	111014325	Rtn Loc/BOFD	Y		BANK OF TX, A DIV OF
04/22/2011	009892849644	111012822	Pay Bank	N		BANK OF AMERICA, NA

No Payee Endorsements Found

P2001



Capture Date: 04/22/2011 Sequence #: 7833002355

NELVA E BRUNSTING
CAROLE A BRUNSTING
13630 PINEROCK LN
HOUSTON TX 77079-5914

VA

198

35-2/1130 TX
8518

4/21/11

Pay To The Order Of *Faustino Yaguez* \$ *2156.00*
Two thousand one hundred fifty six and 00/100

Bank of America

ACH R/T 111000025

Nelva E. Brunsting

⑆113000023⑆ 586021229546⑆0198 ⑆0000215683⑆

042211 16 099000546600042
071174046060 011 A
586022908594

BANK OF AMERICA, NA DAL
⑆110000254 E5134 01 001
04/22/11

586022908594

FA

No Electronic Endorsements Found
No Payee Endorsements Found

P2002

Capture Date: 04/20/2011 Sequence #: 7633254936

NELVA E BRUNSTING
CAROLE A BRUNSTING
 13630 PINEROCK LN
 HOUSTON TX 77079-5914

195

35-2/1130 TX
8519

4/20/11

Pay to the order of Michael Brooks \$ 75.00

Seventy five and 00/100

Bank of America 

ACH R/T 111000025

Nelva E. Brunsting

⑆ 113000023⑆ 586021229546⑆ 0195 ⑆0000007500⑆

04/20/11 16 059000492016871

05/17/10 73627009 A

000480000

R/TN 540740134

Account 586021229546

Entity MIX CC 000492012 000099

Tray 00081 04/20/2011 13:22

BANK OF AMERICA NA

0113000254 4877 01 001

04/20/11

0530522769

Michael Brooks

No Electronic Endorsements Found
 No Payee Endorsements Found



Capture Date: 04/19/2011 Sequence #: 7633256215

NELVA E BRUNSTING
CAROLE A BRUNSTING
13630 PINEROCK LN
HOUSTON TX 77079-5914

194

35-2/1130 TX
8519

Handwritten: #188 4/13/11 #165 4/19/11

Pay to the order of: Michael Brooks \$ 616 ⁵⁰/₁₀₀
Five hundred sixteen and 50/100



ACH RT 111000025

Nelva E. Brunsting

⑆13000023⑆ 586021229546⑆0194 ⑆0000021650⑆

Header Data

04/19/2011 13:47
TRN 0017
ENTY/NIX CC 0008519 TR 00008
ACCOUNT 586021229546
R/TR 540240134
CASH CHECK
216.50
04/19/2011 13:47

BANK OF AMERICA NA NA
1110000254 4871 01 001
04/19/11
9330252467

Vertical signature: Michael Brooks

No Electronic Endorsements Found
No Payee Endorsements Found

P2004



Capture Date: 04/18/2011 Sequence #: 6992312520

NELVA E BRUNSTING
CAROLE A BRUNSTING
13630 PINEROCK LN
HOUSTON TX 77079-5914

188

35-2/1130 TX
8519

4/13/11

pay to the order of ACS Primary Care Physicians PA \$ 7.23
Seven and 23/100

Bank of America

ACH R/T 111000025

32622571-106-2667

Nelva E Brunsting

⑆ 113000023⑆ 586021229546⑆ 0188

Microfilm Cloner

0000000032622571 73601952 Credit to Account
000723 of within named payee without
088002-Prejudice Fifth Third Bank>042000314<

Electronic Endorsements

Date	Sequence	Bank #	Endrs Type	TRN	RRC	Bank Name
04/18/2011	041811569540176	42000314	Rtn Loc/BOFD	Y		FIFTH THIRD BANK
04/18/2011	002828632520	42000314	Undetermined	N		FIFTH THIRD BANK
04/18/2011	006992312520	111012822	Pay Bank	N		BANK OF AMERICA, NA

No Payee Endorsements Found

P2005



Capture Date: 04/15/2011 Sequence #: 7633420519

NELVA E BRUNSTING
CAROLE A BRUNSTING
13630 PINEROCK LN
HOUSTON TX 77079-5914

189

35-2/1130 TX
8519

4/19/11

Pay to the order of Michael Brooks \$91 ⁰⁰/₁₀₀
Ninety-one and 00/100

Bank of America



ACH R/T 111000025

Nelva E Brunsting

⑆113000023⑆ 586021229546 ⑆0189 ⑆0000009100⑆

MasterCard

04/15/2011 09:08
Entry NIX CC 0008519 11 00007
Account 586021229546
S/N 540740134
E4597 01 991
1110000254
04/15/11
0000009100

Michael Brooks

No Electronic Endorsements Found
No Payee Endorsements Found

P2006



Capture Date: 04/13/2011 Sequence #: 7833001985

NELVA E BRUNSTING
CAROLE A BRUNSTING
13630 PINEROCK LN
HOUSTON TX 77079-5914

185

35-2/1130 TX
8519

Pay To The Order of Michael Brooks \$ 75.00
Twenty five and 00/100



4/13/11



ACH R/T 111000025

Nelva E. Brunsting

⑆ 1 3000023 ⑆ 586021229546 ⑆ 0185 ⑆ 0000007500 ⑆

041311 14 099000275236564
071174010675 003 A
0002752003
E-Check
R/T# 540740134
Account
586021229546
Entity NIX CC 0002752 11 00003
04/13/2011 13:56
Tran 0065

BANK OF AMERICA, NA DAL
1110000254 E4577 01 001
04/13/11
933068560

Michael Brooks

No Electronic Endorsements Found
No Payee Endorsements Found

P2007



Capture Date: 04/08/2011 Sequence #: 9692756904

NELVA E BRUNSTING CAROLE A BRUNSTING 13630 PINEROCK LN HOUSTON TX 77079-5914		179 35-2/1130 TX 8519
Pay to the order of <u>Mr. R. Gatiery</u>		<u>4/7/11</u>
<u>Seventy and 00/100</u>		\$ <u>70.00</u>
Bank of America		105000 001770820 2011/04/08 17:02:14 >113005549< Sterling Bank
ACH/R/T 111000025 <u>Nelva E. Brunsting</u>		
⑆113000023⑆ 58602122954610179		

Ma. del Rosario Gutierrez
025002990

Electronic Endorsements

Date	Sequence	Bank #	Endrs Type	TRN	RRC	Bank Name
04/08/2011	1051761840	113005549	Rtn Loc/BOFD	Y		COMERICA BANK
04/08/2011	009692756904	111012822	Pay Bank	N		BANK OF AMERICA, NA

No Payee Endorsements Found

P2008



Capture Date: 04/07/2011 Sequence #: 7633253072

NELVA E BRUNSTING
CAROLE A BRUNSTING
13030 PINEROCK LN
HOUSTON TX 77079-5914

178

35-2/1130 TX
8519

4/6/11

Pay To The Order of Michael Brooks \$ 184.00
One hundred eighty-four and 00/100



ACH R/T 111000025

Nelva E. Brunsting

⑆ 130000 23⑆ 5860 21229546⑆ 0178 ⑆0000018400⑆

Merand Class

0000019007

Tran 00059 04/07/2011 09:09
Entity NTX CC 0008519 Tlr 00007
Account 586021229546
R 1110000254 0270 01 001
ECash Check 04/07/11

\$184.00

06/16

Michael Brooks

No Electronic Endorsements Found
No Payee Endorsements Found

P2009



Capture Date: 04/01/2011 Sequence #: 7633465799

NELVA E BRUNSTING
CAROLE A BRUNSTING
13830 PINEROCK LN
HOUSTON TX 77079-5914

175

35-2/1130 TX
9519

1 3/31/11

Pay To The Order of Justine Brown, Jr \$ 1689.00
One thousand six hundred eighty nine and 00/100



ACH R/T 111000025

Nelva E Brunsting

⑆113000023⑆ 586021229546⑆0175 ⑆0000168900⑆

Return Clause

586022908594

Handwritten signature

BANK OF AMERICA NA DAL
⑆1110000254 E3826 01 001
04/01/11
9330720150

No Electronic Endorsements Found
No Payee Endorsements Found

P2010

Capture Date: 03/28/2011 Sequence #: 7633509073

NELVA E BRUNSTING
CAROLE A BRUNSTING
 13830 PINEROCK LN
 HOUSTON TX 77078-6914

173
 35-2/1130 TX
 8519

3/26/11

Pay To The Order of Michael Brooks \$ 65.00

Sixty Five and 00/100 Dollars

Bank of America

ACH R/T 111000025

Nelva E Brunsting

⑆113000023⑆ 586021229546⑈0173 ⑈0000006500⑈

Return Office

032811 16 099000374031693
 08A/074038000013 A
 65.00
 586021229546
 R/T# 540740134
 Account
 Entry NIX CC 0003740 TR 00013
 TR#N 00047 03/28/2011 08:56
 BANK OF AMERICA, NA DAL
 ⑆111000025⑆ E3589 01 001
 03/28/11
 9400053040

Michael Brooks

No Electronic Endorsements Found
 No Payee Endorsements Found

P2011



Capture Date: 03/25/2011 Sequence #: 7633354227

NELVA E BRUNSTING
CAROLE A BRUNSTING
13830 PINEROCK LN
HOUSTON TX 77079-5914

172

3/25/11

35-2/1130 TX
8519

Pay to the order of Laustino Hagera, Jr \$ 1636²⁷/₁₀₀
One thousand six hundred thirty-six and ²⁷/₁₀₀ cents



ACH R/T 111000025

Nelva E. Brunsting

⑆113000023⑆ 586021229546⑆0172 ⑆000016367⑆

⑆000016367⑆
⑆000016367⑆
586022908594

BANK OF AMERICA, NA DAL
⑆111000025⑆ E3568 01 001
03/25/11
⑆000016367⑆

For Mr

No Electronic Endorsements Found
No Payee Endorsements Found

P2012



Capture Date: 03/24/2011 Sequence #: 7633211544

NELVA E BRUNSTING
CAROLE A BRUNSTING
 13830 PINEROCK LN
 HOUSTON TX 77079-5914

170

35-2/1130 TX
 8519

3/24/11

Pay to the order of Trustees Vagueras, Inc \$ 50.00
Five tens and 00/100

ACH R/T 111000025

Nelva E. Brunsting

⑆ 113000023⑆ 586021229546⑆ 0170 ⑆0000005000⑆

07/11
 N
 XXXXXXXXXXXXXXXXXXXXXXX
 458.00
 586021229546
 Account
 R/T# 540740124
 03/24/2011 11:40
 Entry NIX CC 0008519 11# 00006
 Tran 00050
 BANK OF AMERICA, NA DAL
 ⑆111000025⑆ E3439 01 001
 03/24/11
 039875256

5860222908594

No Electronic Endorsements Found
 No Payee Endorsements Found

P2013



Capture Date: 03/21/2011 Sequence #: 9892021947

NELVA E BRUNSTING
CAROLE A BRUNSTING
13630 PINEROCK LN
HOUSTON TX 77079-5914

166

35-2/1130 TX
8519

3/2/11

Pay to the order of Robert Carter \$ 360 ⁵⁰/₁₀₀

Three hundred sixty and 50/100 dollars

Bank of America

ACH R/T 111000025

Nelva E Brunsting MP

⑆ 123000023⑆ 586021229546⑈0166

Harland Clark

Robert R Carter

Electronic Endorsements

Date	Sequence	Bank #	Endrs Type	TRN	RRC	Bank Name
03/21/2011	9770420101	111900057	Rtn Loc/BOFD	Y		JPMORGAN CHASE BANK,
03/21/2011	009892021947	111012822	Pay Bank	N		BANK OF AMERICA, NA

No Payee Endorsements Found

P2014



Capture Date: 03/21/2011 Sequence #: 7633509085

NELVA E BRUNSTING
CAROLE A BRUNSTING
13830 PINEROCK LN
HOUSTON TX 77079-5914

165

35-2/1130 TX
8519

3/19/11

Pay to the order of Michael Brooks \$ 367 ⁵⁰/₁₀₀
Three Hundred sixty seven and 50/100

Bank of America

ACH R/T 111000025

Nelva E. Brunsting

⑆113000023⑆ 586021229546⑆0165⑆0000036750⑆

032111 16 099000361526637

000174098600008 A

0003615008

R/T# 540740134

Account 5850212229546

Entity NIX CC 0003615 TR 00008

Trans 0002

03/21/2011 10:20

BANK OF AMERICA NA DAL
⑆111000025⑆ E3110 01 001
03/21/11

0030210132

Michael Brooks

No Electronic Endorsements Found
No Payee Endorsements Found

P2015



Capture Date: 03/18/2011 Sequence #: 9392263825

NELVA E BRUNSTING
CAROLE A BRUNSTING
13830 PINEROCK LN
HOUSTON TX 77079-5914

163

35-2/1130 TX
8519

3/18/11

Pay to the order of Robert Cantor

\$ 259 ⁷⁸/₁₀₀

Two hundred fifty nine ⁷⁸/₁₀₀ Dollars



ACH R/T 111000025

Nelva E Brunsting

⑆113000023⑆ 586021229546⑈0163

Robert Cantor

Electronic Endorsements

Date	Sequence	Bank #	Endrs Type	TRN	RRC	Bank Name
03/18/2011	3970447928	111900057	Rtn Loc/BOFD	Y		JPMORGAN CHASE BANK,
03/18/2011	009392263825	111012822	Pay Bank	N		BANK OF AMERICA, NA

No Payee Endorsements Found

P2016

Capture Date: 03/15/2011 Sequence #: 9892226285

**NELVA E BRUNSTING
CAROLE A BRUNSTING**
13630 PINEROCK LN
HOUSTON TX 77079-5914

154

3/5/11

25-2/1138 TX
9519

Pay To The Order of Birds and Blooms Etc \$ 10.00
Ten and 00/100

Bank of America 

ACH R/T 111000025

Nelva E. Brunsting

⑆ 1 30000 23 ⑆ 5860 2 229546 ⑆ 0 154 ⑆ 000000 1000 ⑆

092398180 0544 03/10/11

DEPOSIT ONLY
SOLITRAN
NEW LONDON, NH
ST PAUL, MN
024052387

Electronic Endorsements

Date	Sequence	Bank #	Endrs Type	TRN	RRC	Bank Name
03/15/2011	009892226285	111012822	Pay Bank	N		BANK OF AMERICA, NA
03/14/2011	006240525847	91000022	Rtn Loc/BOFD	Y		U.S. BANK NATIONAL A

No Payee Endorsements Found



Capture Date: 03/14/2011 Sequence #: 6892340769

NELVA E BRUNSTING
CAROLE A BRUNSTING
13630 PINEROCK LN
HOUSTON TX 77079-5914

153

35-2/1130 TX
8519

3/15/11

Pay to the order of Dr. P. S. Primary Care Phys SW PA \$ 7⁵⁶/₁₀₀
Seven and 56/100



ACH R/T 111000025

Nelva E. Brunsting

⑆113000023⑆ 586021229546⑆0153

Vertical text on the left side of the document, likely a routing slip or internal processing notes, including fields like "Date", "Time", and "Status".

Deposit Only

0000000032622571 73601952 Credit to Account
00007.56 of within named payee without
145-005-Prejudice Fifth Third Bank>042000314<

Electronic Endorsements

Date	Sequence	Bank #	Endrs Type	TRN	RRC	Bank Name
03/14/2011	001818976988	42000314	Undetermined	N		FIFTH THIRD BANK
03/14/2011	006892340769	111012822	Pay Bank	N		BANK OF AMERICA, NA
03/14/2011	031411511963294	42000314	Rtn Loc/BOFD	Y		FIFTH THIRD BANK

No Payee Endorsements Found

P2018



Capture Date: 03/14/2011 Sequence #: 1082424436

NELVA E BRUNSTING
CAROLE A BRUNSTING
13630 PINEROCK LN
HOUSTON TX 77079-5914

149

35-2/1130 TX
8518

3/5/11

Pay to the Order of Condore J. Curtis \$ 25.00

Twenty-five and 00/100 Dollars



ACH R/T 111000025

Nelva E. Brunsting NP

⑆ 113000023⑆ 586021229546⑆ 0149

Electronic Endorsements
Date Sequence
03/14/2011 1082424436
No Payee Endorsements Found

Bank # Endrs Type TRN RRC Bank Name
122000661 Rtn Loc/BOFD Y BANK OF AMERICA, NA

P2019



Capture Date: 03/10/2011 Sequence #: 9092003556

NELVA E BRUNSTING
CAROLE A BRUNSTING
 13830 PINEROCK LN
 HOUSTON TX 77079-5914

156
35-2/1130 TX
8519

3/12/11

Pay to the order of Robert Carter \$ 1045.75
One thousand forty-five and 62/100 Dollars

Bank of America

ACH R/T 111000025

Nelva E Brunsting MP

⑆ 113000023⑆ 586021229546⑈0156

Harland Clarke

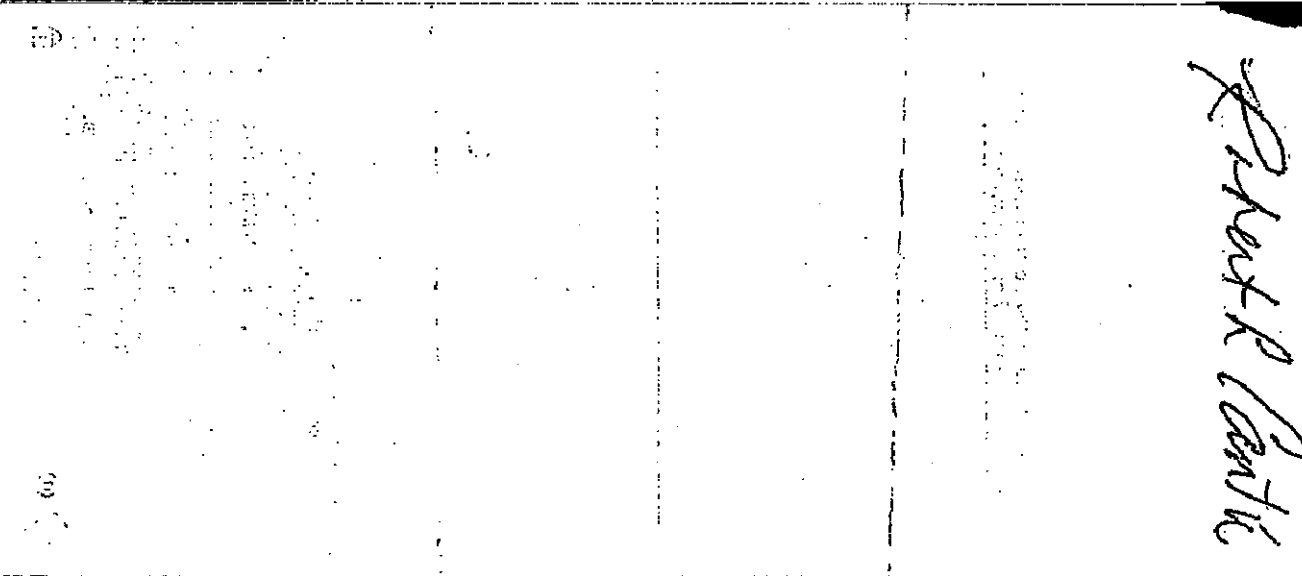

Robert R Carter

Electronic Endorsements

Date	Sequence	Bank #	Endrs Type	TRN	RRC	Bank Name
03/10/2011	2780829503	111900057	Rtn Loc/BOFD	Y		JPMORGAN CHASE BANK,
03/10/2011	009092003556	111012822	Pay Bank	N		BANK OF AMERICA, NA

No Payee Endorsements Found

P2020



Capture Date: 03/10/2011 Sequence #: 6192508273

**NELVA E BRUNSTING
CAROLE A BRUNSTING**
13630 PINEROCK LN
HOUSTON TX 77078-5914

150

35-2/1138 TX
8519

10 3/6/11

Pay To The Order of Radiology West \$ 5 7/10

Five and 7/10

Bank of America

ACH R/T 111000025

PER INV.

Nelva E. Brunsting RP

⑆ 1 130000 23⑆ 5860 2 1 229546 ⑆ 0 150

ABS OF ENDOR. GUAR WFNA
RORUNITE : A-3370
RID : G-0242267
DDA_ACCT : 2000037968265
LOCKBOX : 952150
DATE : 20110310

⑆ 1 130000 23⑆ 5860 2 1 229546 ⑆ 0 150

Electronic Endorsements

Date	Sequence	Bank #	Endrs Type	TRN	RRC	Bank Name
03/10/2011	000006550625720	63107513	Rtn Loc/BOFD	Y		WELLS FARGO BANK, NA
03/10/2011	006192508273	111012822	Pay Bank	N		BANK OF AMERICA, NA

No Payee Endorsements Found

P2021



Capture Date: 03/07/2011 Sequence #: 7633565366

NELVA E BRUNSTING
CAROLE A BRUNSTING
13830 PINEROCK LN
HOUSTON TX 77079-5914

148

35-2/1130 TX
8519

3/5/11

Pay to the order of Provestino Properties, Inc. \$ 1404 ¹⁹/₁₀₀
One thousand seven hundred four and 19/100



ACH R/T 111000025

Nelva E Brunsting

⑆ 113000023⑆ 586021229546⑆ 0148 ⑆0000170419⑆

Harold Clark

030711 14 099000546918915
021174105450 005 A
586022908594

Handwritten signature

BANK OF AMERICA, NA DAL
⑈111000025⑈ E2402 01 001
03/07/11

9030258769

No Electronic Endorsements Found
No Payee Endorsements Found

P2022



Capture Date: 03/02/2011 Sequence #: 2592415153

NELVA E BRUNSTING
CAROLE A BRUNSTING
13830 PINEROCK LN
HOUSTON TX 77079-5914

145

35-2/1130 TX
8519

2/28/11 Date

Pay To The Order of Wilchester West Fund, Inc. \$ 365 ⁰⁰/₁₀₀

Three hundred sixty five and 00/100 Dollars



ACH R/T 111000025

By Nelva E Brunsting Signature

⑆ 113000023⑆ 586021229546⑆ 0145

Merand CL79

PAY TO THE ORDER OF AMEGY BANK OF
TEXAS TX 113011258 FOR DEPOSIT ONLY
WILCHESTER WEST FUND INC 0030073989

Electronic Endorsements

Date	Sequence	Bank #	Endrs Type	TRN	RRC	Bank Name
03/02/2011	002592415153	111310346	CoI Bank	N		BANK OF AMERICA, NA
03/02/2011	000051284351991	113011258	Rtn Loc/BOFD	Y		AMEGY BANK NA
03/02/2011	103029494311343	111310346	CoI Bank	N		BANK OF AMERICA, NA
03/02/2011	000051284351991	124000054	Undetermined	N		ZIONS FIRST NATIONAL

No Payee Endorsements Found

P2023



Capture Date: 02/25/2011 Sequence #: 8892047286

NELVA E BRUNSTING
CAROLE A BRUNSTING
13630 PINEROCK LN
HOUSTON TX 77079-5914

139

35-2/1130 TX
9519

2/22/11

Pay To The Order of Silvana's \$ 52.00
Fifty two and 00/100 Dollars



ACH R/T 111000025

Nelva E Brunsting AP

⑆ 113000023⑆ 586021229546⑆ 0139

JPMorgan Chase Bank 022501 742313 93759003 1967

PAY TO THE ORDER OF
JPMORGAN CHASE BANK, NA
FOR DEPOSIT ONLY
SILVANA'S BEAUTY SALON, INC
826785495

Electronic Endorsements

Date	Sequence	Bank #	Endrs Type	TRN	RRC	Bank Name
02/25/2011	9690904387	111900057	Rtn Loc/BOFD	Y		JPMORGAN CHASE BANK,
02/25/2011	008892047286	111012822	Pay Bank	N		BANK OF AMERICA, NA

No Payee Endorsements Found

P2024

Capture Date: 02/25/2011 Sequence #: 7633347878

**NELVA E BRUNSTING
CAROLE A BRUNSTING
13630 PINEROCK LN
HOUSTON TX 77079-5914**

143

25-2/11 39 TX
8519

*W # 114
2/25/11*

pay to the Robert Carter \$ 510 ⁰⁰/₁₀₀
Five hundred ten and ⁰⁰/₁₀₀

Bank of America 

ACN NY 111000025



Nelva E. Brunsting

⑆ 113000023⑆ 5860211295460143 ⑆0000051000⑆

Robert Carter

10 NEW BRIDGE STREET, STEADY ON, SUITE 100, NEW YORK, NY 10013

⑆ 113000023⑆ 5860211295460143 ⑆0000051000⑆

ACCOUNT 5860211295460143

ENTRY NIX CC 0005466 TX 00008

TRN 0005 / 02/25/2011 14:07

BANK OF AMERICA NA NA
11/25/11 02/25/11

Robert Carter

Security Features:

- True gold color
- A gold-colored ink
- The words "NEW BRIDGE STREET, STEADY ON, SUITE 100, NEW YORK, NY 10013"
- The words "NEW BRIDGE STREET, STEADY ON, SUITE 100, NEW YORK, NY 10013"
- The words "NEW BRIDGE STREET, STEADY ON, SUITE 100, NEW YORK, NY 10013"
- The words "NEW BRIDGE STREET, STEADY ON, SUITE 100, NEW YORK, NY 10013"
- The words "NEW BRIDGE STREET, STEADY ON, SUITE 100, NEW YORK, NY 10013"

Do not cash if:

- Any of the ink colors
- Or appear distorted
- The words "NEW BRIDGE STREET, STEADY ON, SUITE 100, NEW YORK, NY 10013"
- Or the words "NEW BRIDGE STREET, STEADY ON, SUITE 100, NEW YORK, NY 10013"
- Or the words "NEW BRIDGE STREET, STEADY ON, SUITE 100, NEW YORK, NY 10013"

Do not cash if:

- A silver ink ribbon
- Or appear distorted
- Or the words "NEW BRIDGE STREET, STEADY ON, SUITE 100, NEW YORK, NY 10013"
- Or the words "NEW BRIDGE STREET, STEADY ON, SUITE 100, NEW YORK, NY 10013"
- Or the words "NEW BRIDGE STREET, STEADY ON, SUITE 100, NEW YORK, NY 10013"

No Electronic Endorsements Found
No Payee Endorsements Found

P2025



Capture Date: 02/22/2011 Sequence #: 1382220853

NELVA E BRUNSTING
CAROLE A BRUNSTING
13830 PINEROCK LN
HOUSTON TX 77079-5914

162

35-2/1130 TX
8519

2/22/11

Pay to the order of Gasentins Fagundes, Jr. \$ 1067.57
One thousand sixty-seven and 57/100



ACH/R/T 111000025

Nelva E Brunsting

⑆113000023⑆ 586021229546⑈0162

Harford Clerk

Jan Van

Electronic Endorsements

Date	Sequence	Bank #	Endrs Type	TRN	RRC	Bank Name
02/22/2011	1382220853	111000025	Rtn Loc/BOFD	Y		BANK OF AMERICA, NA

No Payee Endorsements Found

P2026

Capture Date: 02/18/2011 Sequence #: 8792460579

**NELVA E BRUNSTING
CAROLE A BRUNSTING**
13630 PINEROCK LN
HOUSTON TX 77079-5914

136
35-2/1130 TX
8519

2/17/11

Pay To The Order of Robert Carter \$ 771²⁻³₁₀₀

Seven hundred seventy-one and 23/100

Bank of America

ACH R/T 111000025

Nelva E. Brunsting

⑆ 1 30000 23⑆ 586021229546⑈0136

Harland Clarke

Robert Carter

Electronic Endorsements						
Date	Sequence	Bank #	Endrs Type	TRN	RRC	Bank Name
02/17/2011	3590988374	111900057	Rtn Loc/BOFD	Y		JPMORGAN CHASE BANK,
02/18/2011	008792460579	111012822	Pay Bank	N		BANK OF AMERICA, NA

No Payee Endorsements Found

P2027



Capture Date: 02/17/2011 Sequence #: 7633231823

NELVA E BRUNSTING
CAROLE A BRUNSTING
13630 PINEROCK LN
HOUSTON TX 77078-6814

138

2/17/11

35-2/1130 TX
8519

Travis Tico Piquero \$ 1454 ⁴²/₁₀₀
One thousand four hundred fifty four and 42/100



ACH R/T 111000025

Nelva E. Brunsting

⑆ 13000023⑆ 586021229546⑈0138 ⑈000014502⑈

021711 18 099000546601506
081174078493 002 A
586022908594

BANK OF AMERICA NA DAL
⑈111000025⑈ E7053 01 001
02/17/11
9330195055

pm

No Electronic Endorsements Found
No Payee Endorsements Found

P2028



Capture Date: 02/14/2011 Sequence #: 8992868496

NELVA E BRUNSTING
CAROLE A BRUNSTING
13630 PINEROCK LN
HOUSTON TX 77079-5814

133

35-2/1130 TX
8519

2/16/11

Pay To The Order of Mr. Chan \$ 100.00
One hundred and 00/100 Dollars

Security Features Details on Back



ACH R/T 111000025

Nelva E. Brunsting

⑆⑆⑆3000023⑆ 586021229546⑆0133

*#34005064198
Chan Chan*

Electronic Endorsements

Date	Sequence	Bank #	Endrs Type	TRN	RRC	Bank Name
02/14/2011	008992868496	111012822	Pay Bank	N		BANK OF AMERICA, NA
02/14/2011	9490849758	111900057	Rtn Loc/BOFD	Y		JPMORGAN CHASE BANK,

No Payee Endorsements Found

P2029



Capture Date: 02/11/2011 Sequence #: 7633426275

NELVA E BRUNSTING
CAROLE A BRUNSTING
13830 PINEROCK LN
HOUSTON TX 77079-5914

131

35-2/1130 TX
8519

2/11/11

Pay to the order of Robert Center
Six hundred thirty seven and 41/100

\$ 637 ⁴¹/₁₀₀



ACH RT 111000025



Nelva E. Brunsting

⑆113000023⑆ 586021229546⑈0131 ⑈00000637⑈

Harvard Clone

⑆113000023⑆ 586021229546⑈0131 ⑈00000637⑈
R/T# 540740139
Account 584021229546
Entry NIX CC 0005466 TR 00006
Tran 00209 02/11/2011 15:04
BANK OF AMERICA, NA DEL
⑆111000025⑆ E6784 01 001
02/11/11

Robert Center

No Electronic Endorsements Found
No Payee Endorsements Found

P2030



Capture Date: 02/09/2011 Sequence #: 9592708827

NELVA E BRUNSTING
CAROLE A BRUNSTING
 13630 PINEROCK LN
 HOUSTON TX 77079-5914

127

2/4/11

35-2/1130 TX
8519

Pay To The Order of **SCHLEICHER-READ DENTAL** \$ **105.00**

One hundred five and 00/100

Bank of America

ACH R/T 111000025

Nelva E. Brunsting

⑆113000023⑆ 586021229546⑆0127

Member FDIC

SCHLEICHER-READ DENTAL

PAY TO THE ORDER OF
 WELLS FARGO BANK, NA
 FOR DEPOSIT ONLY
 SCHLEICHER-READ DENTAL, PLLC
 9246230552

Electronic Endorsements

Date	Sequence	Bank #	Endrs Type	TRN	RRC	Bank Name
02/08/2011	000005560320699	91000019	Rtn Loc/BOFD	Y		WELLS FARGO BANK, NA
02/09/2011	000005560320699	91000019	Undetermined	N		WELLS FARGO BANK, NA
02/09/2011	009592708827	111012822	Pay Bank	N		BANK OF AMERICA, NA

No Payee Endorsements Found

P2031



Capture Date: 02/07/2011 Sequence #: 9092132936

NELVA E BRUNSTING
CAROLE A BRUNSTING
 13630 PINEROCK LN
 HOUSTON TX 77079-5914

126
35-2/1130 TX
8519

2/8/11

Pay To The Order Of Robert Cantor \$ 804.00
Eight hundred and four dollars

Bank of America

ACH R/T 111000025

Nelva E. Brunsting

⑆⑆⑆3000023⑆ 586021229546⑈0126

Robert R Cantor

Electronic Endorsements

Date	Sequence	Bank #	Endrs Type	TRN	RRC	Bank Name
02/07/2011	4590453479	111900057	Rtn Loc/BOFD	Y		JPMORGAN CHASE BANK,
02/07/2011	009092132936	111012822	Pay Bank	N		BANK OF AMERICA, NA

No Payee Endorsements Found

P2032



Capture Date: 02/02/2011 Sequence #: 9592660107

HELVIA E BRUNSTING
CAROLE A BRUNSTING
 13630 PINEROCK LN
 HOUSTON TX 77079-5914

118
 35-2/1130 TX
 8519

1/27/11

Pay to the order of Mrs. Pathology Consultants \$ 7¹⁰/₁₀₀

Seven and 10/100

Bank of America

ACH R/T 111000025

Helvia E Brunsting MP

⑆113000023⑆ 586021229546⑈0118

Hand Code

FOR DEPOSIT ONLY
 NATIONAL PATHOLOGY CONSULTANTS, P.A.
 00312781

212000 000200520

212000 000200520
 2011/02/02 11:28:02
 >113005549< Sterling Bank

Electronic Endorsements

Date	Sequence	Bank #	Endrs Type	TRN	RRC	Bank Name
02/02/2011	2120197710	113005549	Rtn Loc/BOFD	Y		COMERICA BANK
02/02/2011	009592660107	111012822	Pay Bank	N		BANK OF AMERICA, NA

No Payee Endorsements Found

P2033

Capture Date: 02/01/2011 Sequence #: 1382884924

<p>NELVA E BRUNSTING CAROLE A BRUNSTING 13630 PINEROCK LN HOUSTON TX 77079-5914</p>	<p>121 35-2/1138 TX 8519</p>
<p><i>2/2/11</i></p>	
<p><i>pay to the order of</i> <u><i>Jaustino Vaquez, Jr.</i></u> \$ <u><i>1249.00</i></u></p> <p><i>One thousand two hundred forty-nine and 00/100</i></p>	
<p>Bank of America </p> <p>ACH R/T 111000025</p> <p style="text-align: right;"><i>Nelva E. Brunsting</i></p>	
<p>⑆ 13000023⑆ 586021229546⑆ 0121</p>	

Security features covered in industry standards are missing:

- The document is not a genuine Federal Reserve note.
- The document is not a genuine United States check.
- The document is not a genuine American Express check.
- The document is not a genuine Discover check.
- The document is not a genuine Money Order.
- The document is not a genuine Postal Note.
- The document is not a genuine Traveler's Check.
- The document is not a genuine Visa/MasterCard check.
- The document is not a genuine Western Union check.
- The document is not a genuine American Express Money Order.
- The document is not a genuine American Express Traveler's Check.
- The document is not a genuine American Express Visa/MasterCard check.
- The document is not a genuine American Express Western Union check.

Do not cash if:

- Any of the features listed above are missing.
- The paper is aged or discolored.
- The ink is faded or illegible.
- The ink is not black.
- The ink is not blue.
- The ink is not green.
- The ink is not red.
- The ink is not purple.
- The ink is not yellow.
- The ink is not white.
- The ink is not grey.
- The ink is not brown.
- The ink is not orange.
- The ink is not pink.
- The ink is not light blue.
- The ink is not light green.
- The ink is not light red.
- The ink is not light purple.
- The ink is not light yellow.
- The ink is not light grey.
- The ink is not light brown.
- The ink is not light orange.
- The ink is not light pink.
- The ink is not light light blue.
- The ink is not light light green.
- The ink is not light light red.
- The ink is not light light purple.
- The ink is not light light yellow.
- The ink is not light light grey.
- The ink is not light light brown.
- The ink is not light light orange.
- The ink is not light light pink.

Jaustino Vaquez, Jr.

Electronic Endorsements						
Date	Sequence	Bank #	Endrs Type	TRN	RRC	Bank Name
02/01/2011	1382884924	111000025	Rtn Loc/BOFD	Y		BANK OF AMERICA, NA
No Payee Endorsements Found						

P2034



Capture Date: 01/27/2011 Sequence #: 7633229225

NELVA E BRUNSTING
CAROLE A BRUNSTING
13630 PINEROCK LN
HOUSTON TX 77079-5914

116

35-2/1130 TX
8519

1/26/11

Pay to the order of Francisco Vazquez, Jr. \$ 906 ⁵⁵/₁₀₀
Nine hundred and 55/100



ACH/R/T 111000025

Nelva E Brunsting

⑆113000023⑆ 586021229546⑆0116 ⑆0000090655⑆

Holder Data

012711 14 099000546919215

071174030448 007 A

07/19
XXXXXXXXXXXXXXXXXXXX
0005469007
\$906.55

ECash Check
R/TR 540740134
Account 586021229546
Entry MTX CC 0005469 TR 00007
Tran 00108 01/27/2011 14:32

BANK OF AMERICA, NA DAL
⑆1110000254 5774 01 001
01/27/11

9230161646

Francisco Vazquez, Jr.

No Electronic Endorsements Found
No Payee Endorsements Found

P2035

Capture Date: 01/24/2011 Sequence #: 8992045158

NELVA E BRUNSTING CAROLE A BRUNSTING 13630 PINEROCK LN HOUSTON TX 77079-5914		114 35-2/1130 TX 8519
Pay To The Order of <u>Robert Carter</u>		<u>1/23/11</u> Date
<u>One thousand eight hundred and 91/100</u>		\$ <u>1583 91/100</u>
Bank of America		 Security Features Details on Back
ACH R/T 111000025		<u>Nelva E. Brunsting</u>
⑆ 113000023⑆ 586021229546⑆ 0114		
<u>Robert E. Carter</u>		

Electronic Endorsements

Date	Sequence	Bank #	Endrs Type	TRN	RRC	Bank Name
01/24/2011	4170099690	111900057	Rtn Loc/BOFD	Y		JPMORGAN CHASE BANK,
01/24/2011	008992045158	111012822	Pay Bank	N		BANK OF AMERICA, NA

No Payee Endorsements Found

P2036



Capture Date: 01/21/2011 Sequence #: 7633325801

NELVA E BRUNSTING
CAROLE A BRUNSTING
13630 PINEROCK LN
HOUSTON TX 77079-5914

113

35-2/1130 TX
8519

1/21/11

Pay to the order of Robert Carter \$ 888.00
Eight hundred eighty-eight and 00/100 dollars



ACH R/T 111000025



Nelva E. Brunsting

⑆113000023⑆ 586021229546⑈0113 ⑈0000088800⑈



Robert R Carter

012111 14 099000851956367
01/12
\$888.00
Ecash Check
R/TH 540740134
Account 586021229546
Entity MIX CC 0008519 TR 00001
TRM 00061 01/21/2011 12:42
BANK OF AMERICA-NA DAL
⑈113000025⑈ E5535 01 001
01/21/11
9430076804

No Electronic Endorsements Found
No Payee Endorsements Found

P2037

Capture Date: 01/20/2011 Sequence #: 9592624022

NELVA E BRUNSTING CAROLE A BRUNSTING 13630 PINEROCK LN HOUSTON TX 77078-5914		106 35-2/1130 TX B519
<i>1/13/11</i>		
<i>Pay To The Order of Mem. City Surgical Assoc.</i>		\$ <i>39⁰⁰</i>
<i>Thirty-nine and 00/100</i>		 Security Features Details on Back
Bank of America 		
ACH R/T 111000025		
<i>Nelva E. Brunsting</i>		
@ 113000023: 58602122954610106		

PAY TO THE ORDER OF
 WELLS FARGO BANK, N.A.
 HOUSTON, TX 77024
 FOR DEPOSIT ONLY
 MEMORIAL CITY SURGICAL ASSOCIATES
 KEVIN D. WHEELER, M.D.
 RICK O. NGO, M.D.
 CAMERON R. RUTIMAN, M.D.
 0751504002

Electronic Endorsements

Date	Sequence	Bank #	Endrs Type	TRN	RRC	Bank Name
01/19/2011	000005760779336	91000019	Rtn Loc/BOFD	Y		WELLS FARGO BANK, NA
01/20/2011	009592624022	111012822	Pay Bank	N		BANK OF AMERICA, NA
01/20/2011	000005760779336	91000019	Undetermined	N		WELLS FARGO BANK, NA

No Payee Endorsements Found

P2038



Capture Date: 01/19/2011 Sequence #: 9292539062

NELVA E BRUNSTING
CAROLE A BRUNSTING
13630 PINEROCK LN
HOUSTON TX 77079-5914

105

35-2/1130 TX
8519

1/13/11

Pay To The Order of Mem. Clerical Assoc. \$ 8 02/100
Eight and 02/100



ACH R/T 111000025

Nelva E. Brunsting

⑆113000023⑆ 586021229546⑆0105

Standard Clearing

Electronic Endorsements

Date	Sequence	Bank #	Endrs Type	TRN	RRC	Bank Name
01/18/2011	907756800019841	113093849	Rtn Loc/BOFD	Y		ENCORE BANK, NA
01/19/2011	000008331228838	91000019	Undetermined	N		WELLS FARGO BANK, NA
01/19/2011	009292539062	111012822	Pay Bank	N		BANK OF AMERICA, NA

No Payee Endorsements Found

P2039



Capture Date: 01/18/2011 Sequence #: 8892275109

**NELVA E BRUNSTING
CAROLE A BRUNSTING**
13630 PINEROCK LN
HOUSTON TX 77070-5914

110
35-2/1130 TX
8519

1/16/11

Pay to the order of Robert Centu \$ 810
Eight hundred and one

Bank of America

ACH R/T 111000025

Nelva E. Brunsting

⑆ ⑆ ⑆ 30000 23⑆ 5860 2⑆ 224546⑆ 0⑆ 1⑆ 10

Robert Centu

Electronic Endorsements

Date	Sequence	Bank #	Endrs Type	TRN	RRC	Bank Name
01/18/2011	9580248301	111900057	Rtn Loc/BOFD	Y		JPMORGAN CHASE BANK,
01/18/2011	008892275109	111012822	Pay Bank	N		BANK OF AMERICA, NA

No Payee Endorsements Found

P2040



Capture Date: 01/18/2011 Sequence #: 6892106914

NELVA E BRUNSTING
CAROLE A BRUNSTING
13630 PINEROCK LN
HOUSTON TX 77079-5914

107

35-2/1130 TX
8519

1/13/11

Pay to the order of Hull Co-op \$ 238 ⁵⁰/₁₀₀
Two hundred thirty eight and 50/100 Dollars



AGH R/T 111000025

Nelva E. Brunsting MP

⑆⑆⑆3000023⑆ 58602⑆229546⑆⑆0⑆07

18-06-00060 DMM 01-18-11 >073922432< IOWA STATE BK

ELECTRONIC DEPOSIT
For Deposit Only |
Hull Cooperative Assoc |
1206 Railroad St |
Hull, IA 51239 |

Electronic Endorsements

Date	Sequence	Bank #	Endrs Type	TRN	RRC	Bank Name
01/18/2011	006892106914	111012822	Pay Bank	N		BANK OF AMERICA, NA
01/18/2011	100200968291057	75912479	Undetermined	N		BANKERS BANK
01/19/2011	6310817384	71000301	Undetermined	N		FEDERAL RES BANK OF
01/18/2011	1800600060	73922432	Rtn Loc/BOFD	Y		IOWA STATE BANK

No Payee Endorsements Found

P2041

Capture Date: 01/13/2011 Sequence #: 7633157716

NELVA E BRUNSTING
CAROLE A BRUNSTING
13630 PINEROCK LN
HOUSTON TX 77079-5914

102

01/12/11

35-2/1130 TX
8519

pay to the order of Michael Brooks \$ 585 ⁰⁰/₁₀₀
Five hundred eighty-five and 00/100

Bank of America 

ACH RVT 111000025

Nelva E. Brunsting

⑆113000023⑆ 586021229546⑆0102 ⑈0000058500⑈

Fronted Check

011311 16 099000275201598

061174012459 011 A

06/16
\$585.00

00012752011

Trans 00057 01/13/2011 09:32
Entity NTX CC 0002752 Tr 00011
Account 586021229546
R/Tr 540740134
Cash Check
DRE TX 11/13/11

BANK OF AMERICA, NA DEL
⑈111000025⑈ E5039 01 001
01/13/11

⑈0000058500⑈

Michael Brooks

No Electronic Endorsements Found
No Payee Endorsements Found

P2042



Capture Date: 01/10/2011 Sequence #: 7833016287

Carole Brunsting; Nelia Brunsting
 13630 Pinetack Ln
 Houston, TX 77056
 Date: 1/7/11
 0092
 35-2/1130 TX 8519
 Pay to the Order of Faustino Vaqueru \$ 1,413.14
 One thousand four hundred thirteen & 14/100 Dollars
 Bank of America
 ACH R/T 111000025
 For _____
 MICR: ⑆ ⑆ ⑆ 30000 23⑆ 586021229546⑆ 0092 ⑆ 0000141314⑆

07/19 *****
 010811 18 099000518646518
 01/10/2011 16:41
 Entry NTX CC 0005186 117 00018
 Account 586021229546
 R/TN: 540740134
 ECR: 413.14
 BANK OF AMERICA, NA DAL
 1110000254 E4841 01 001
 01/10/11
 0000141314

Faustino Vaqueru

No Electronic Endorsements Found
No Payee Endorsements Found

P2043